

Oral Histopathology

Series 10

DAVID E. KLINGMAN, DMD

Diplomate, American Board of Oral and Maxillofacial Pathology

Diplomate, American Board of General Dentistry

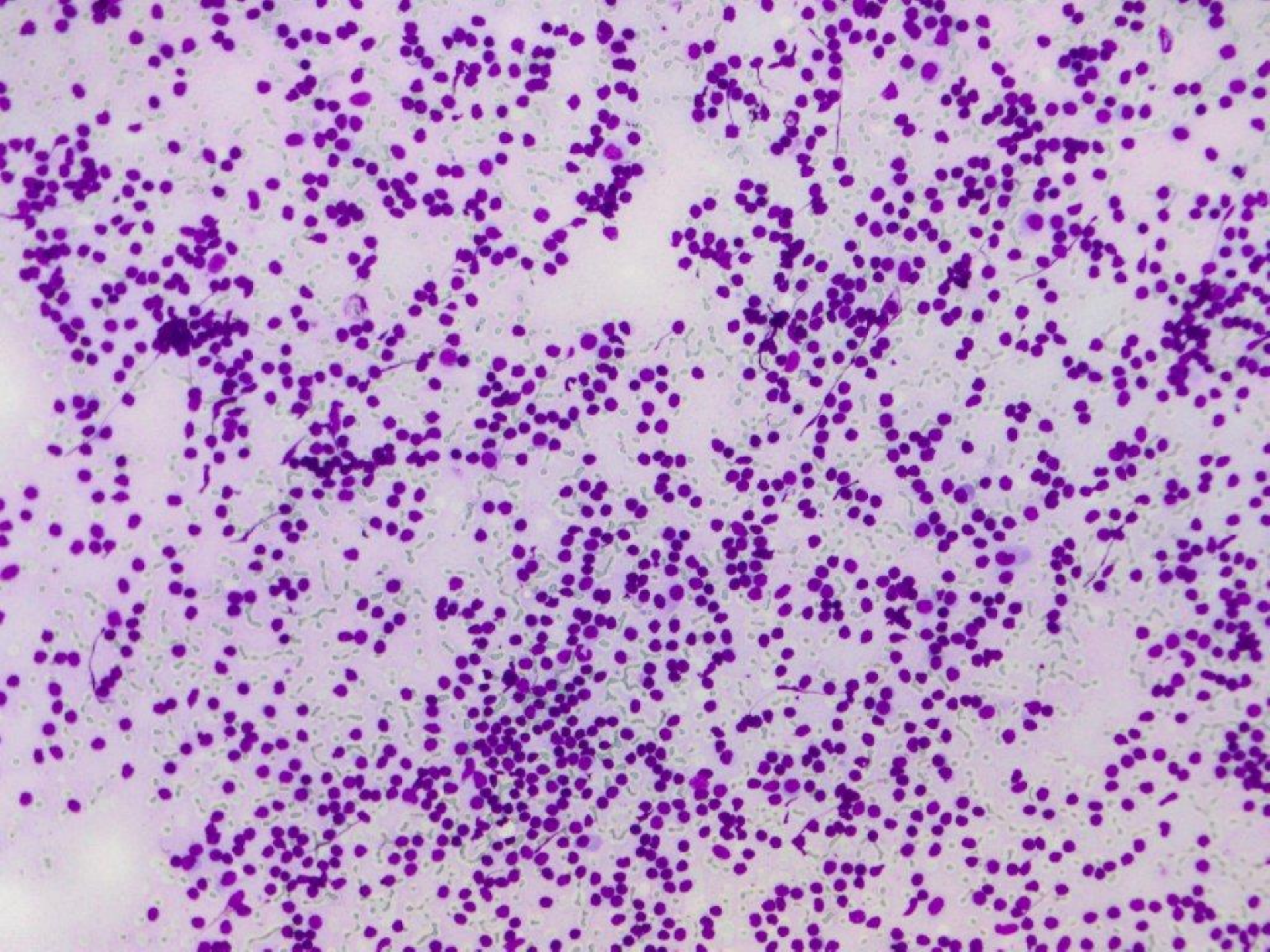

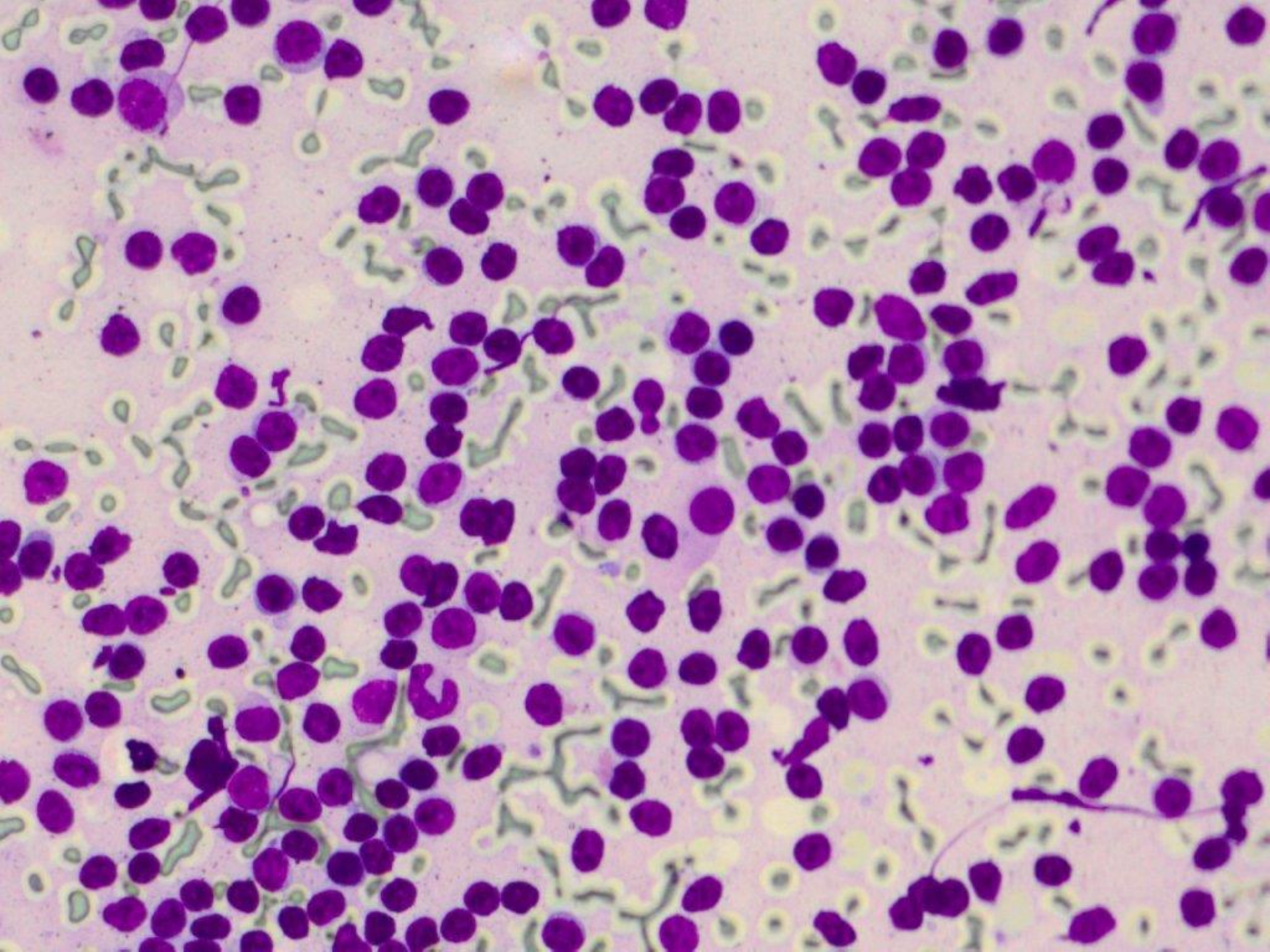

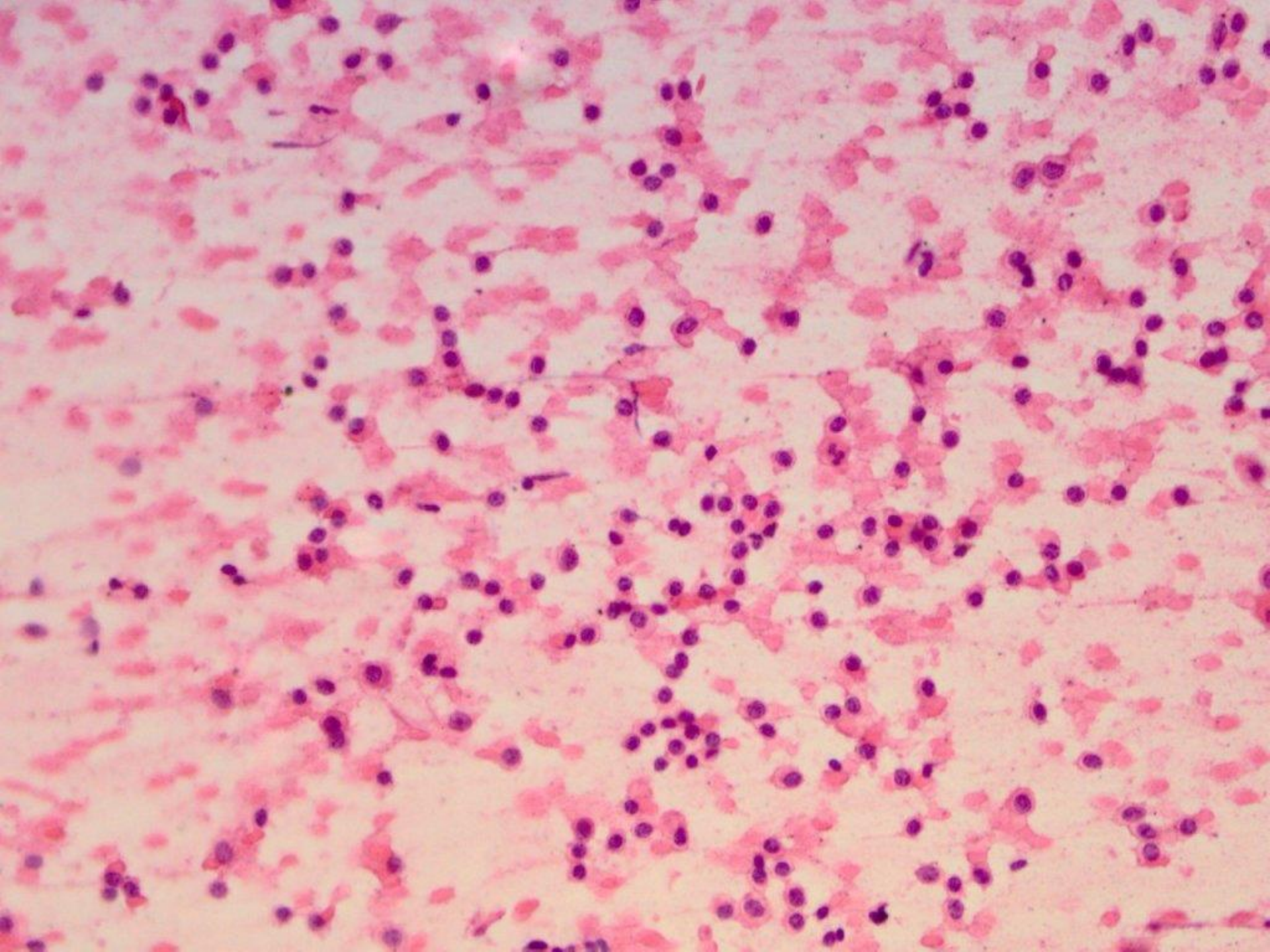

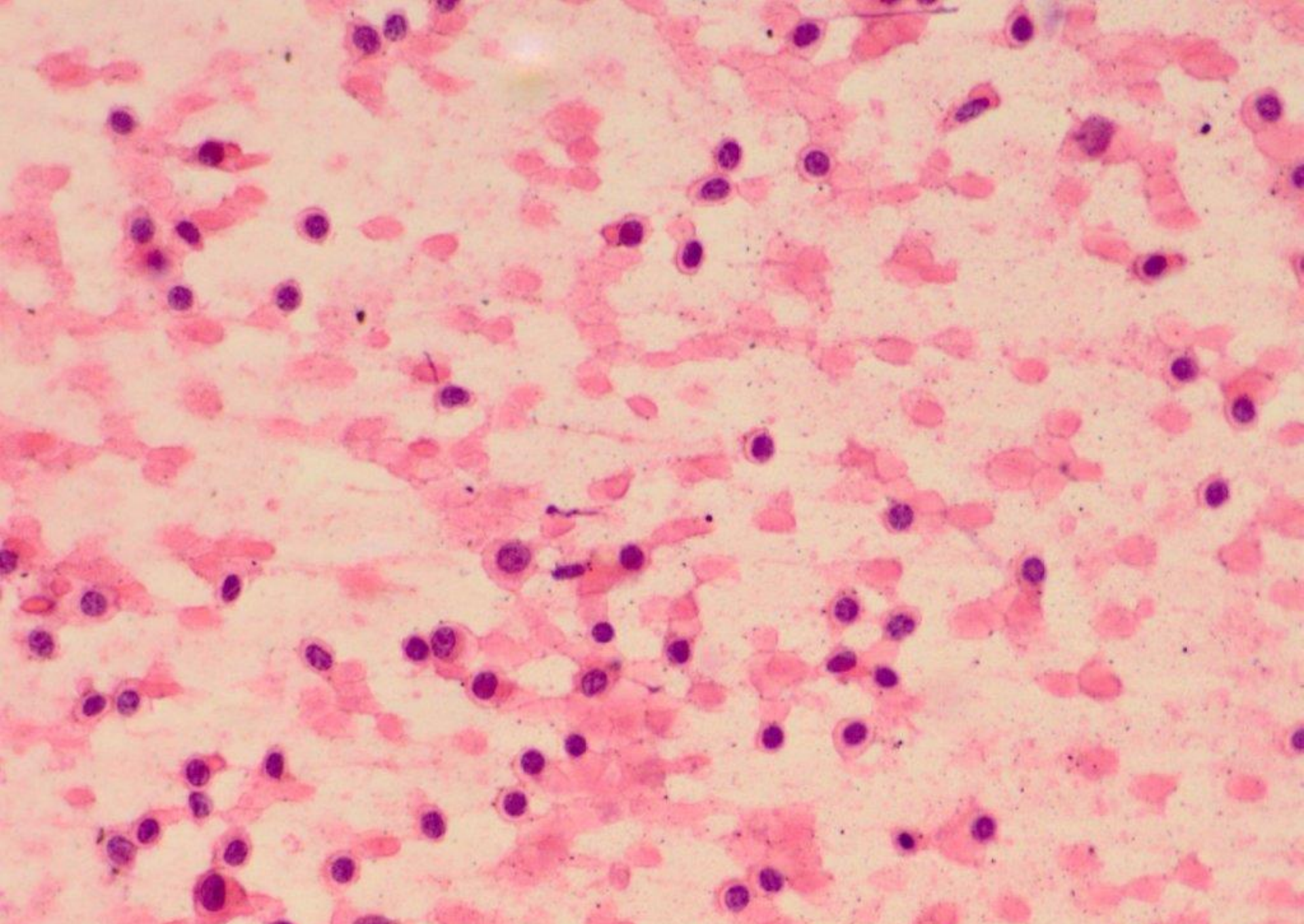

plasmacytoma

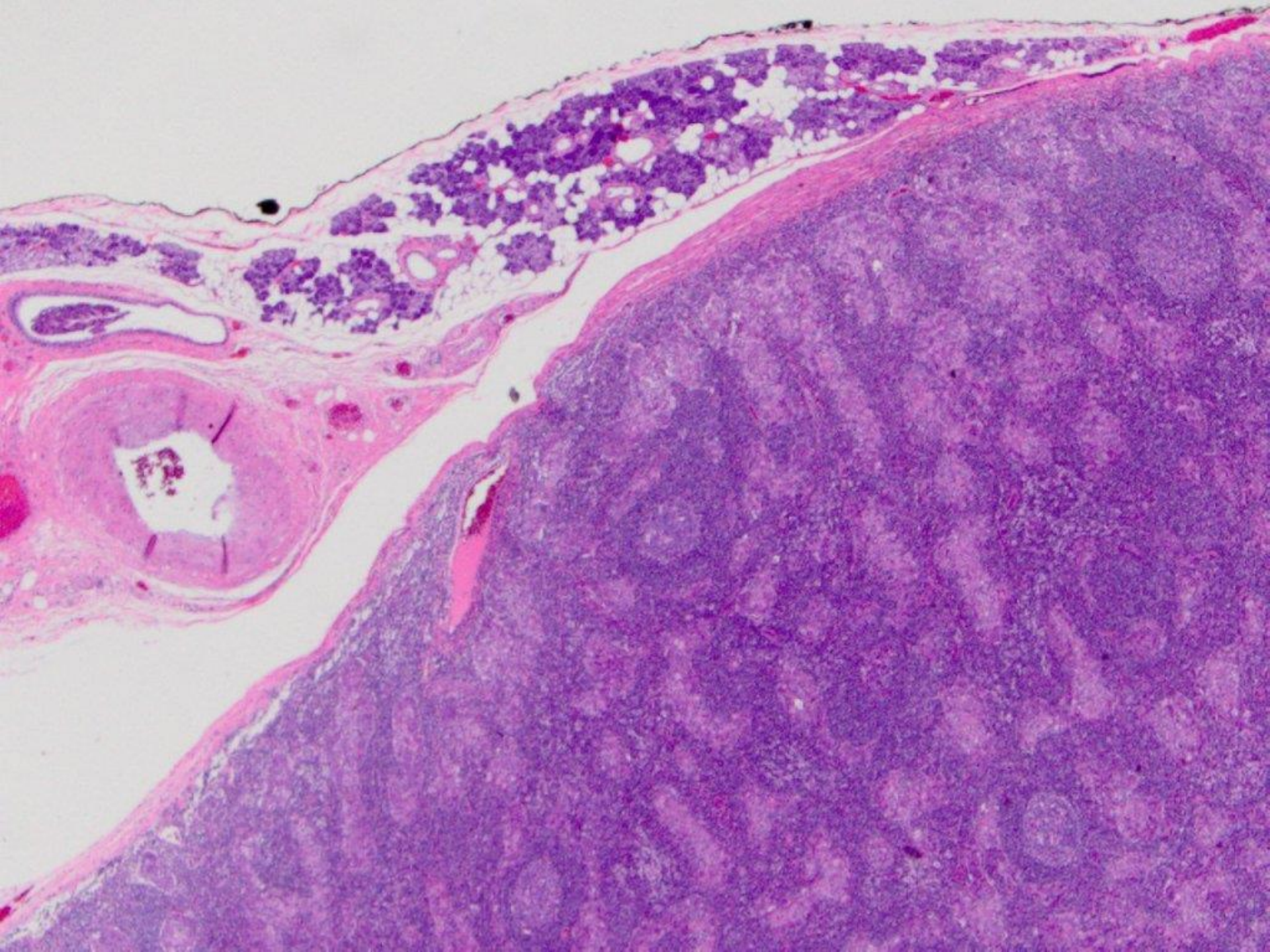

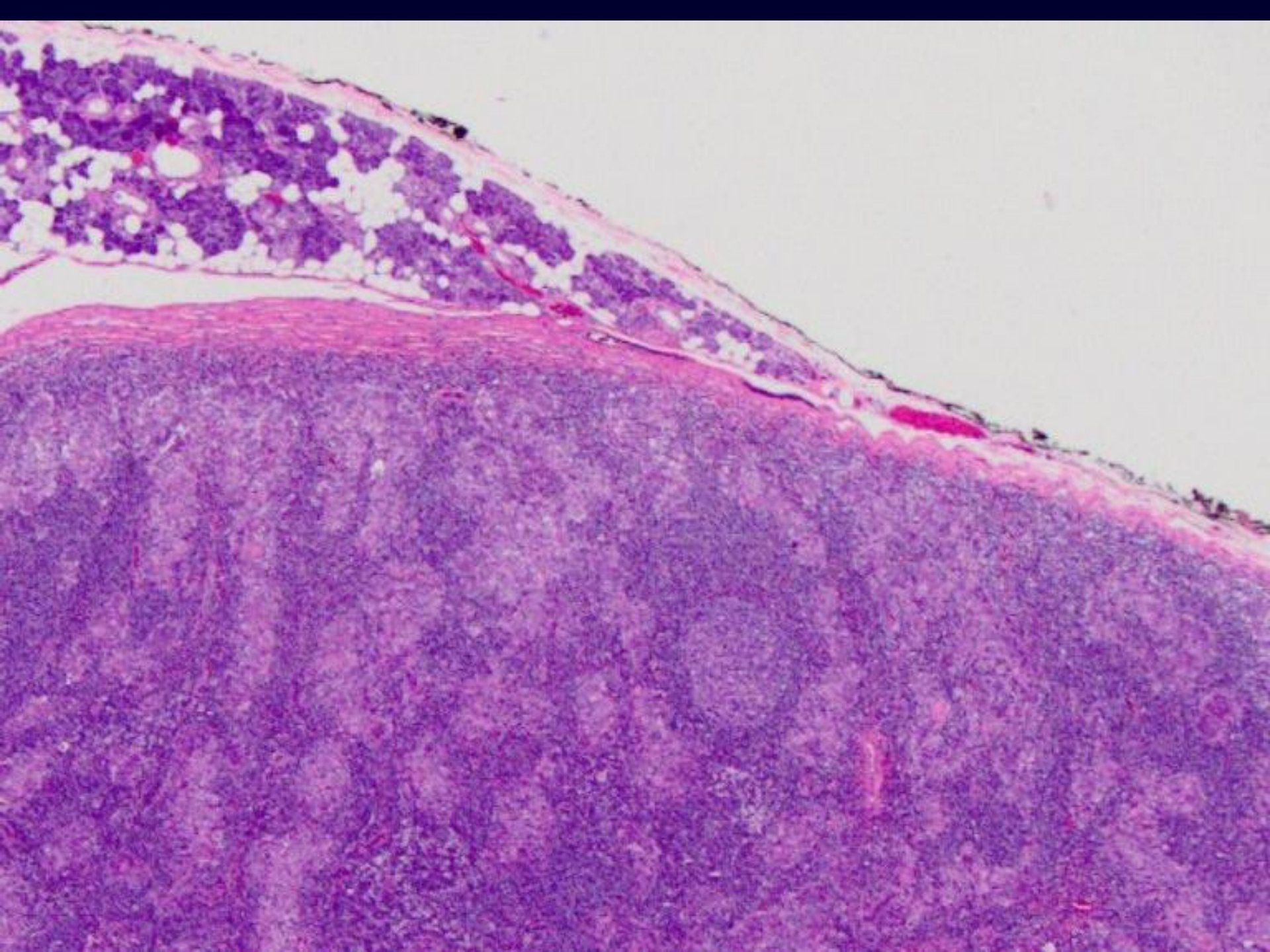

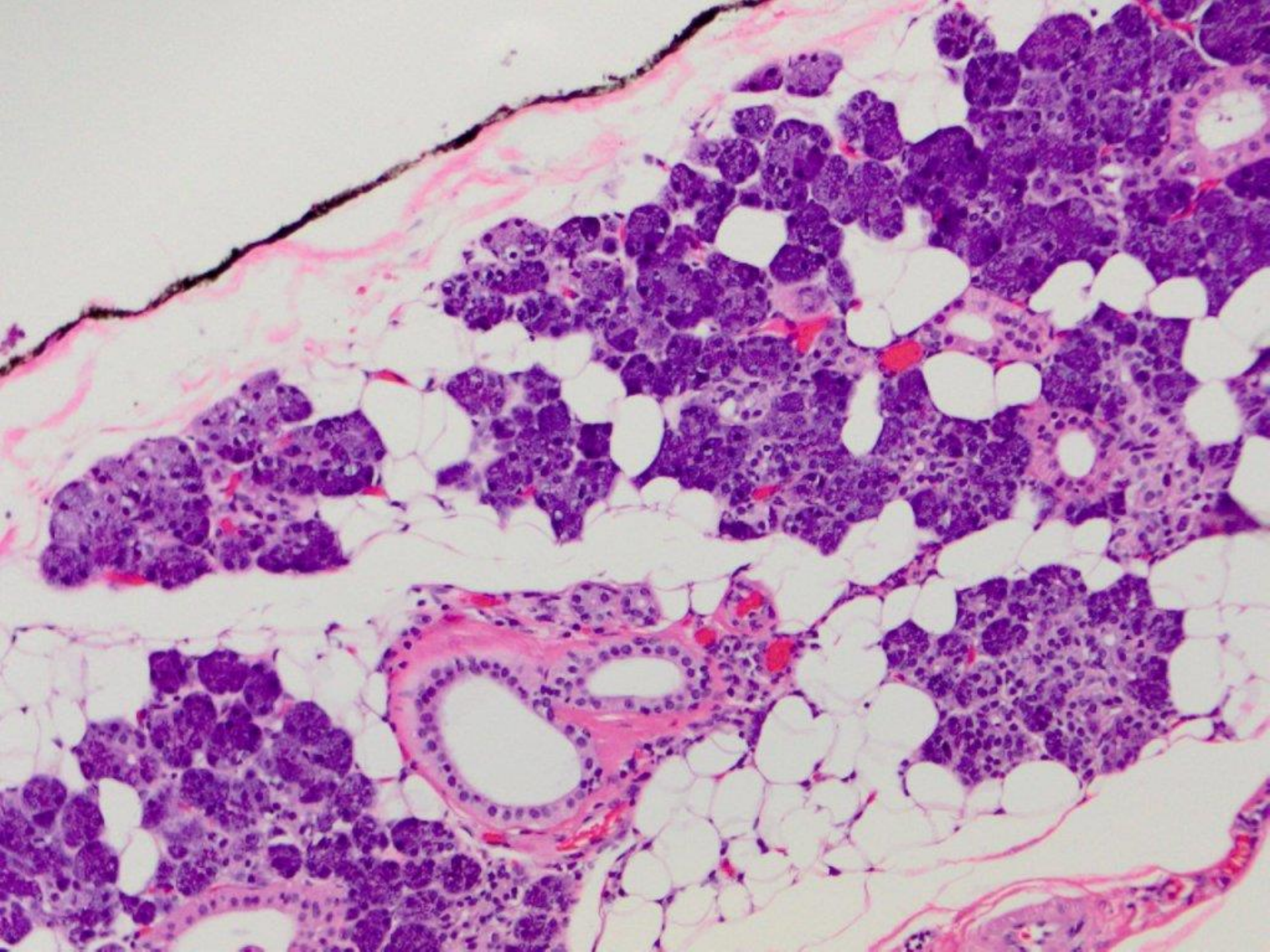

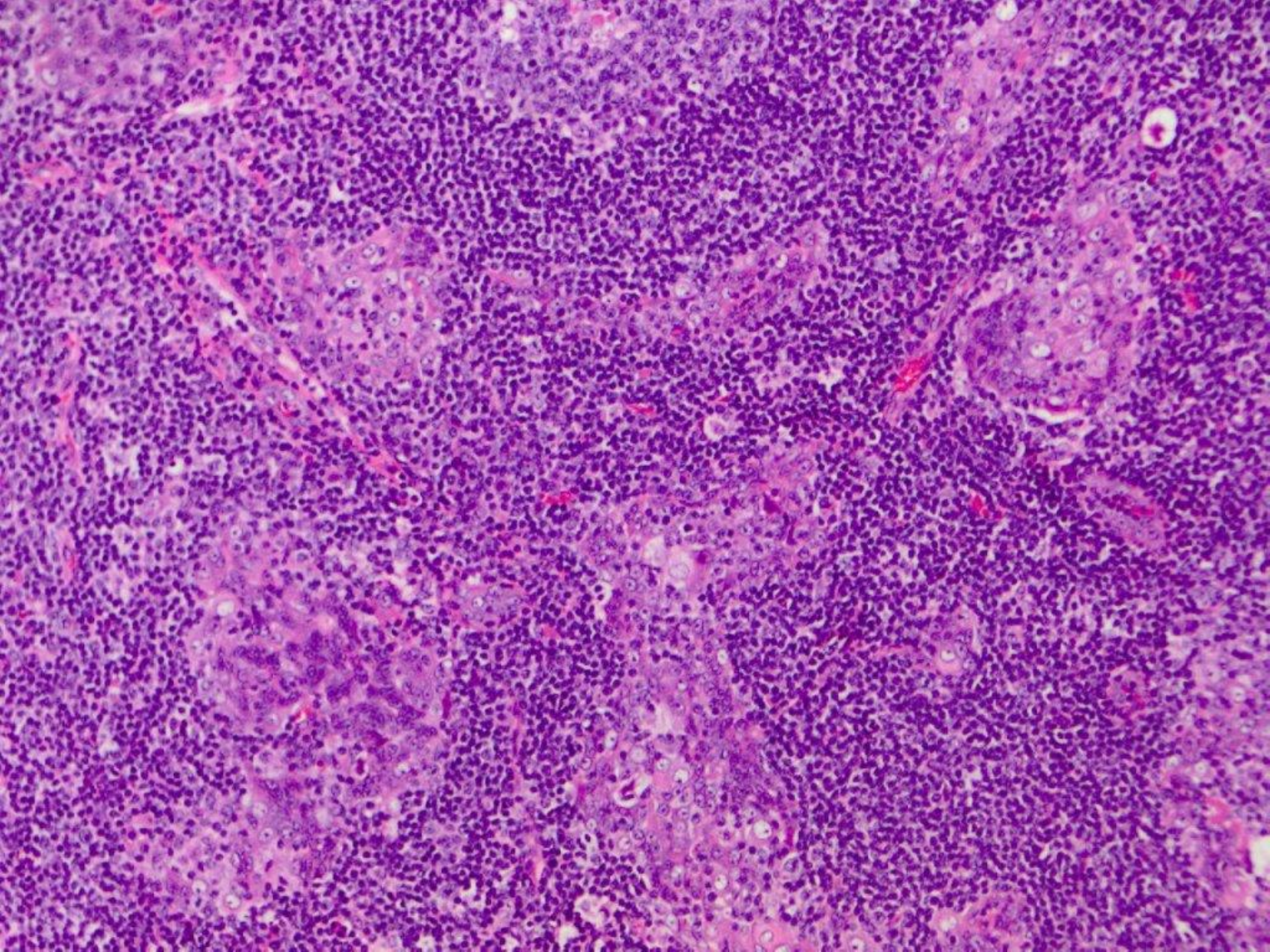

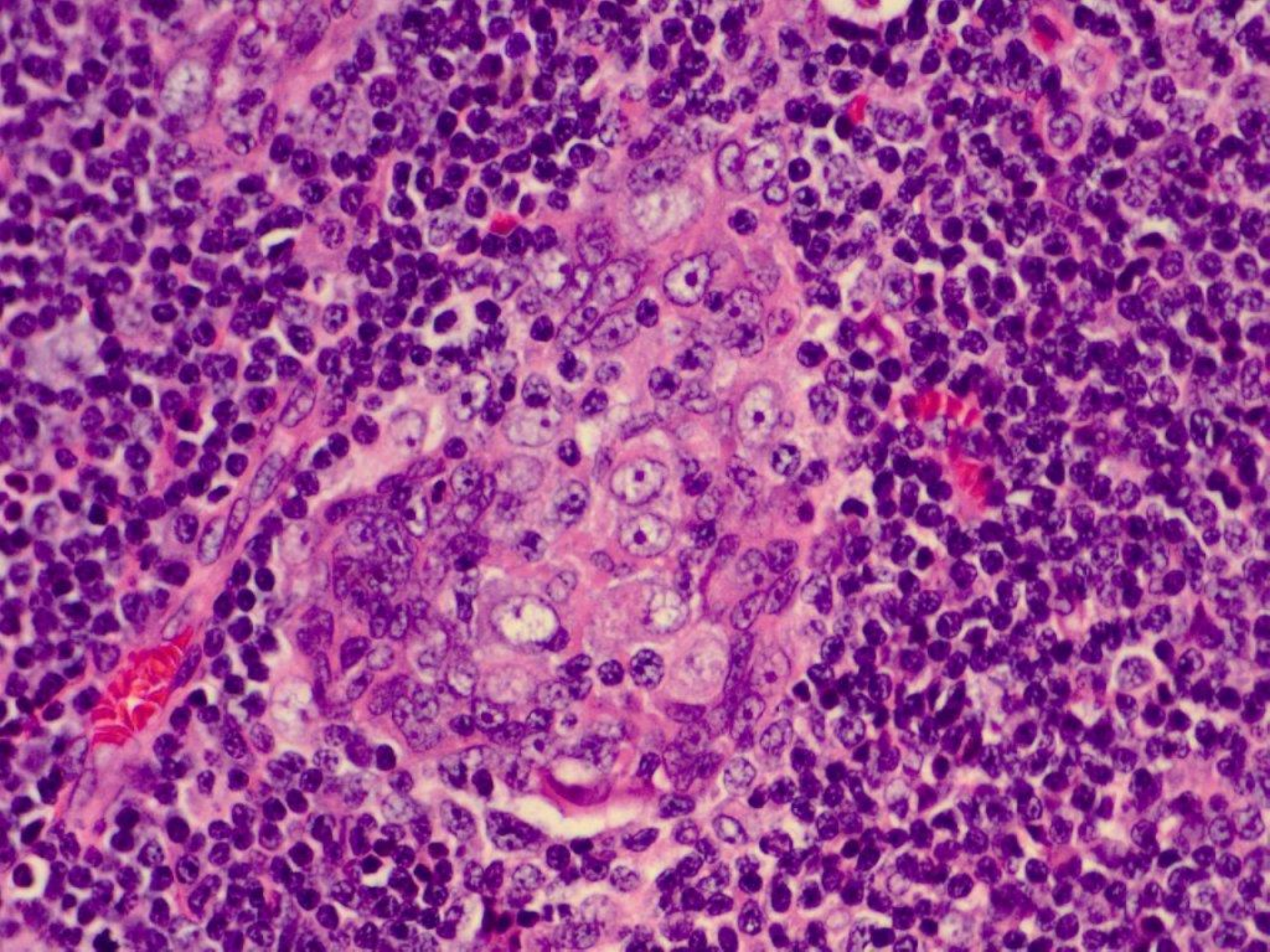

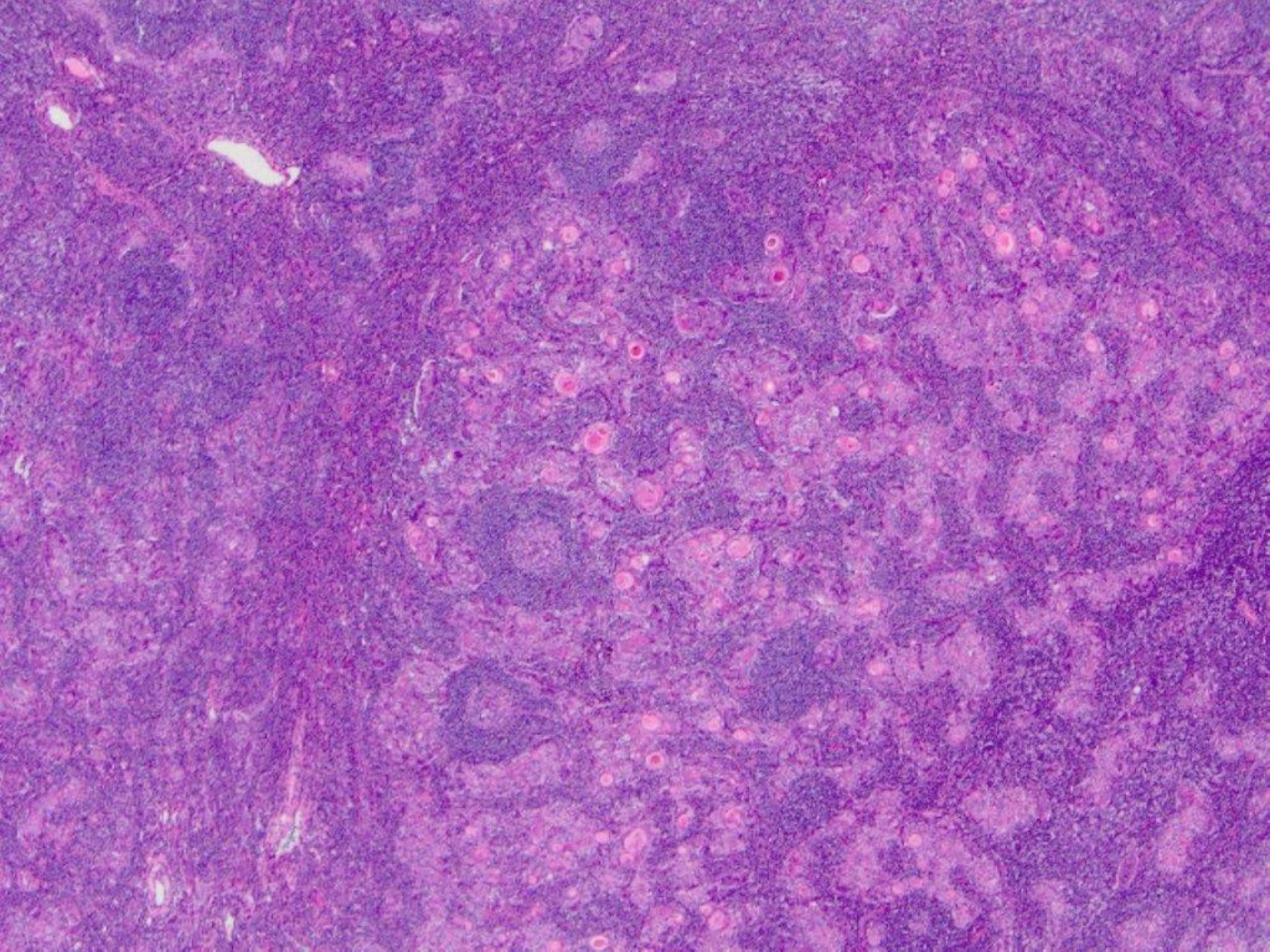

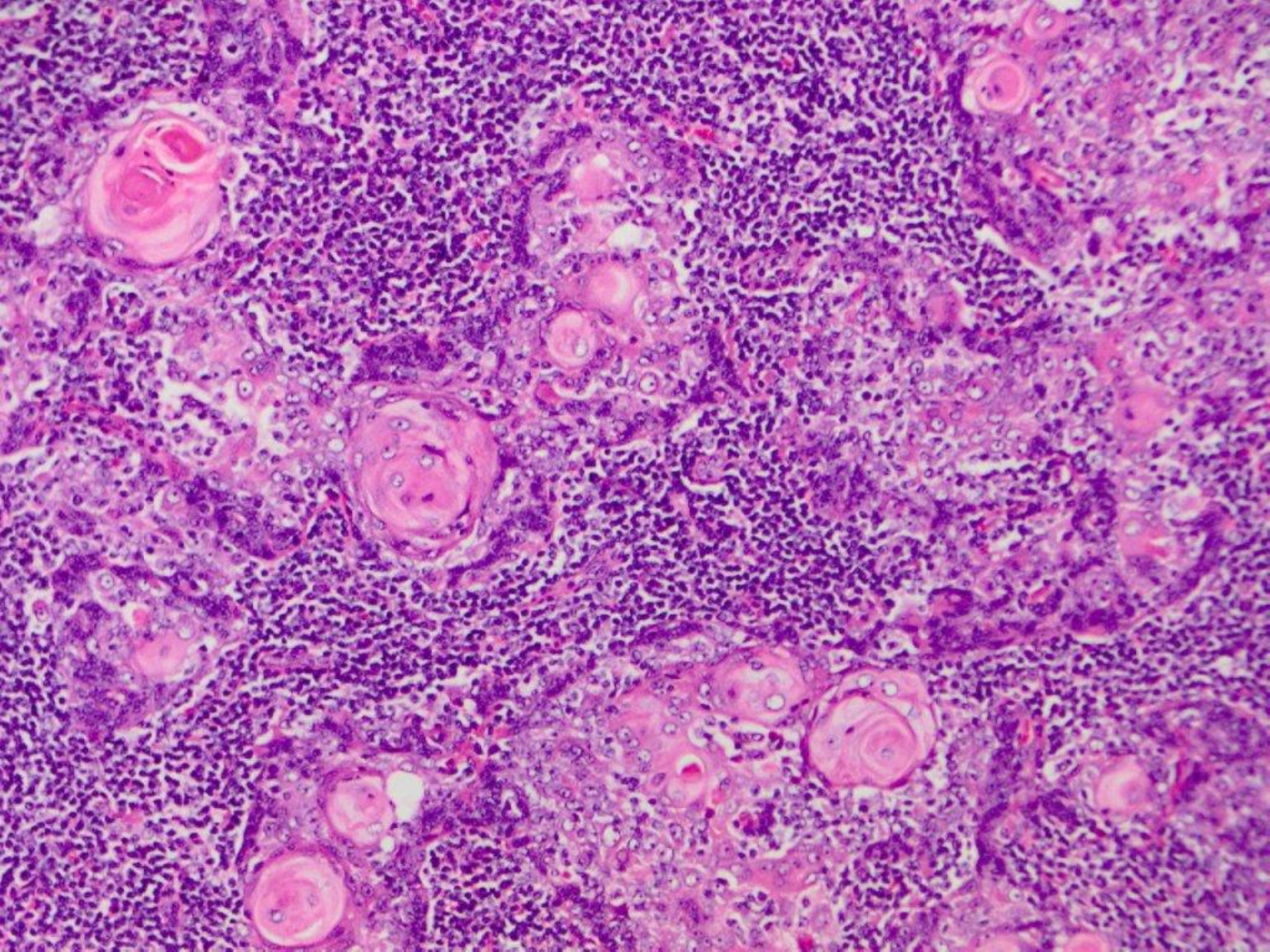

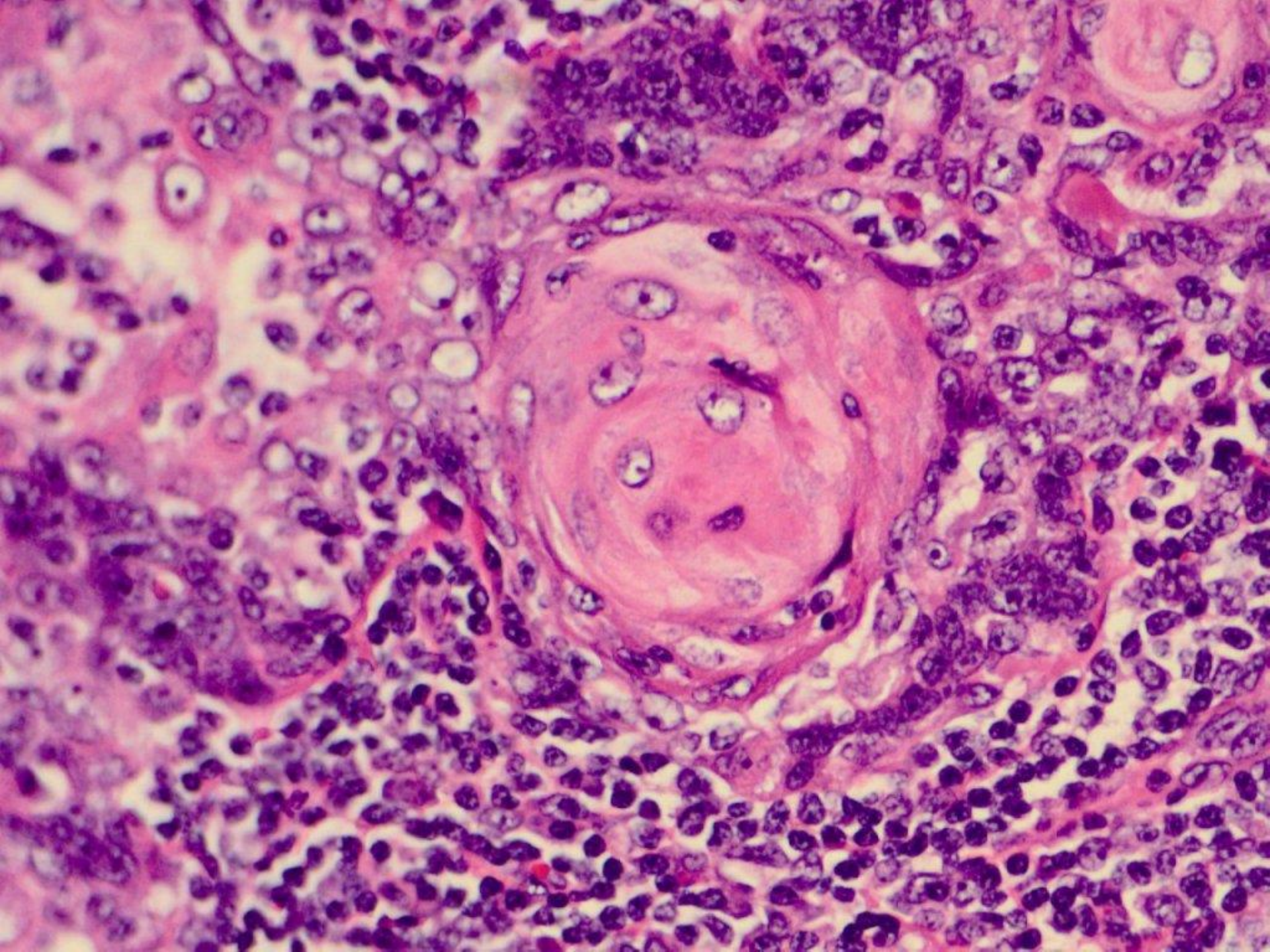

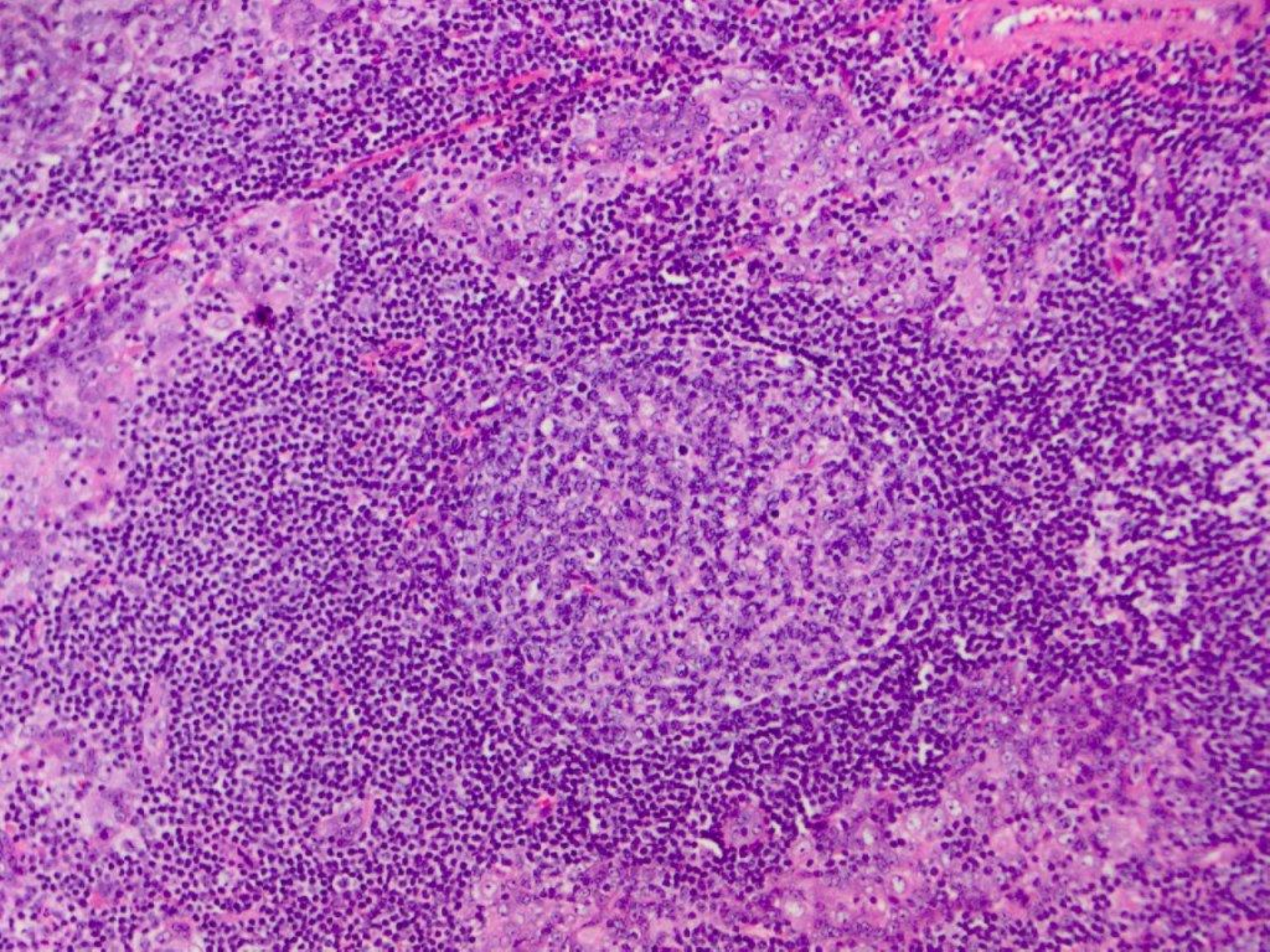

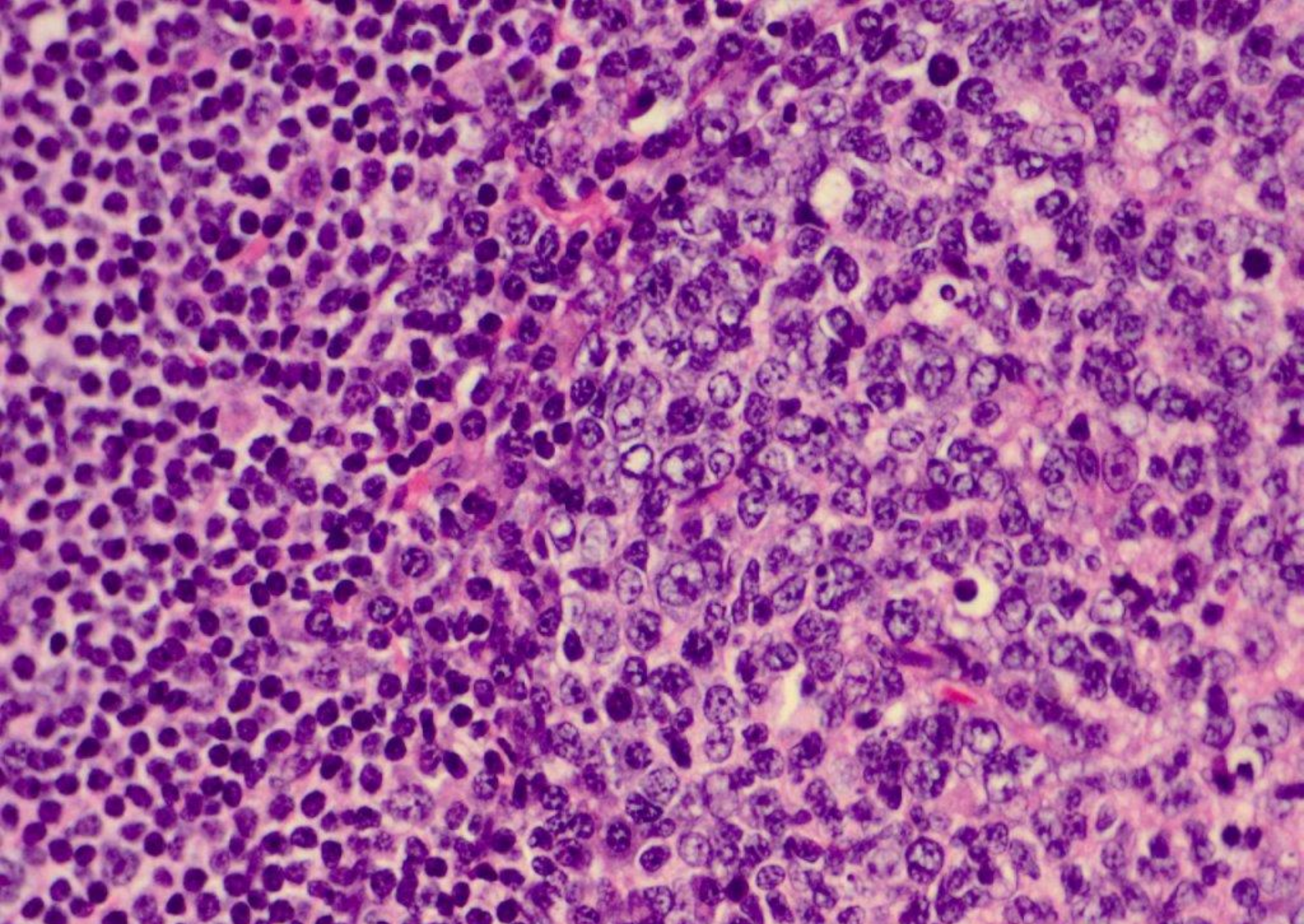

lymphoepithelial carcinoma

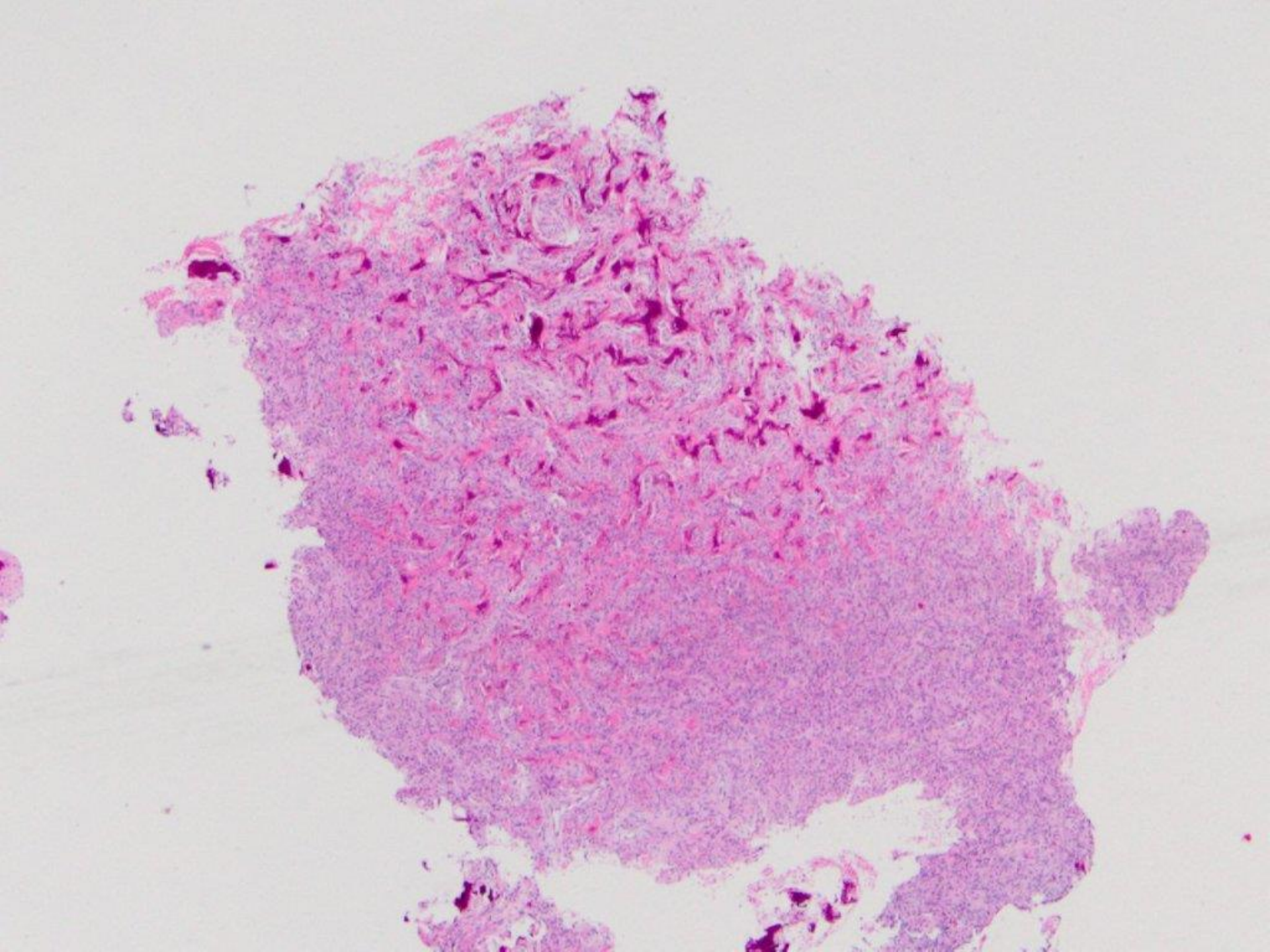

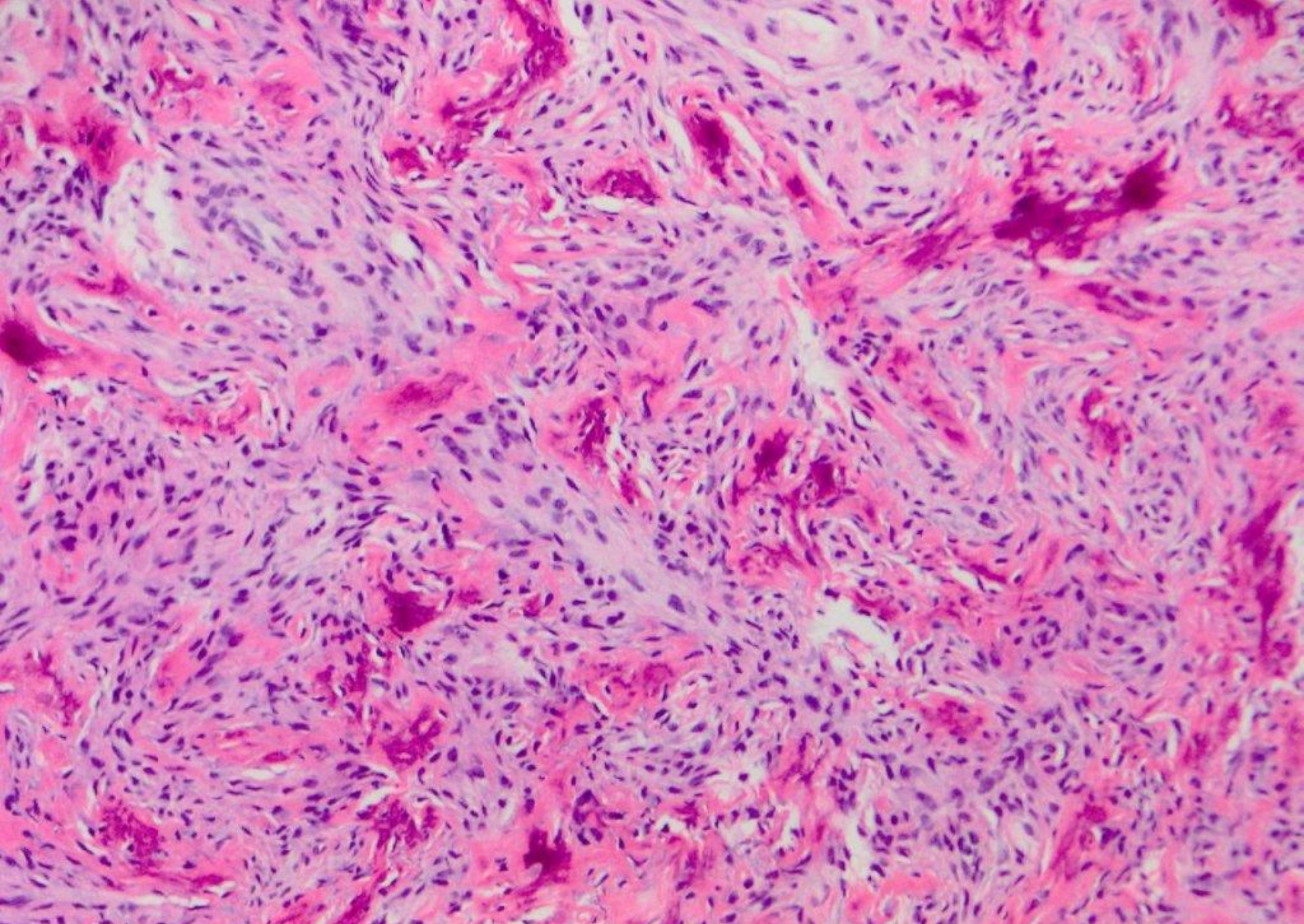

benign fibroosseous lesion

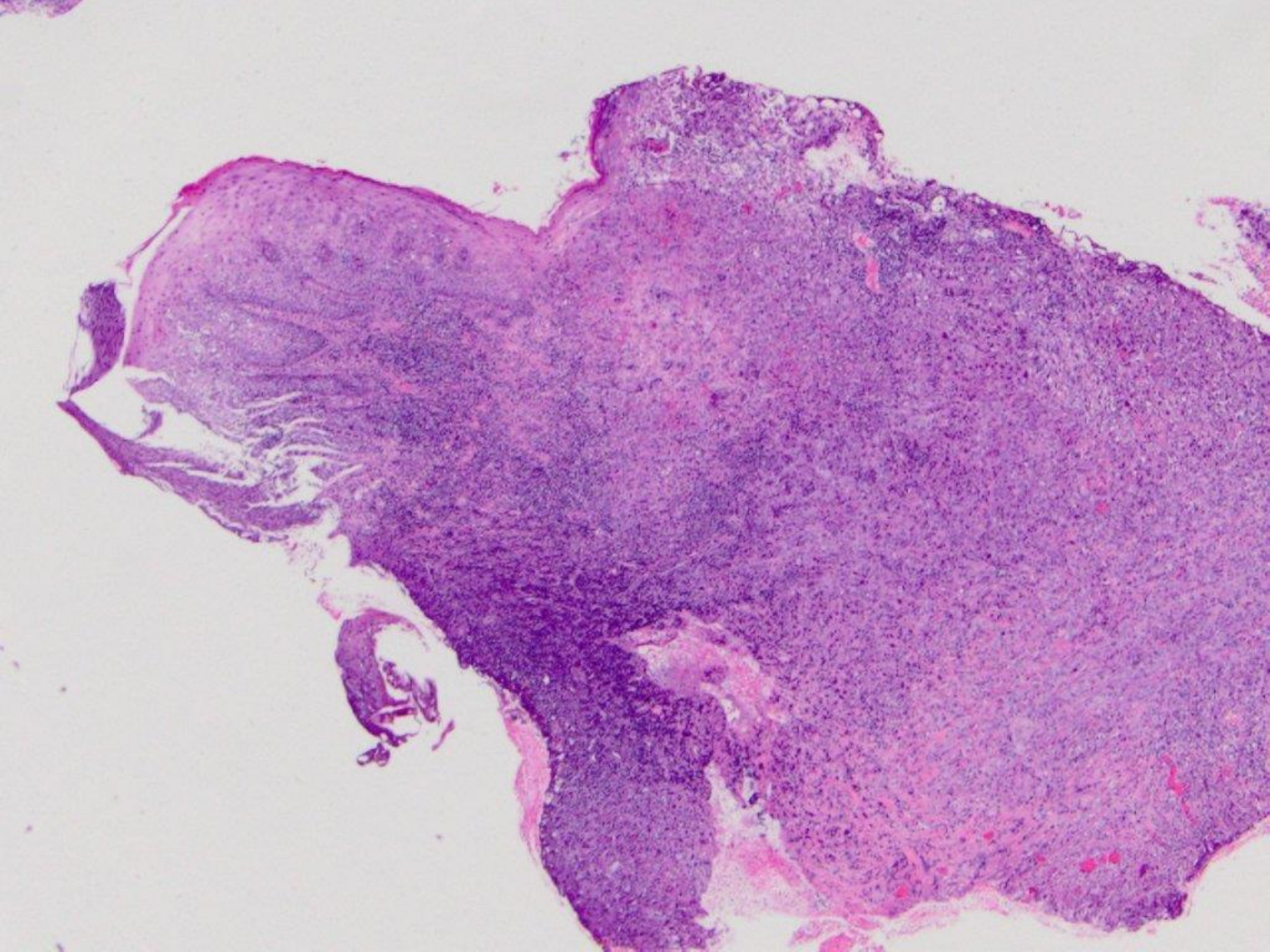

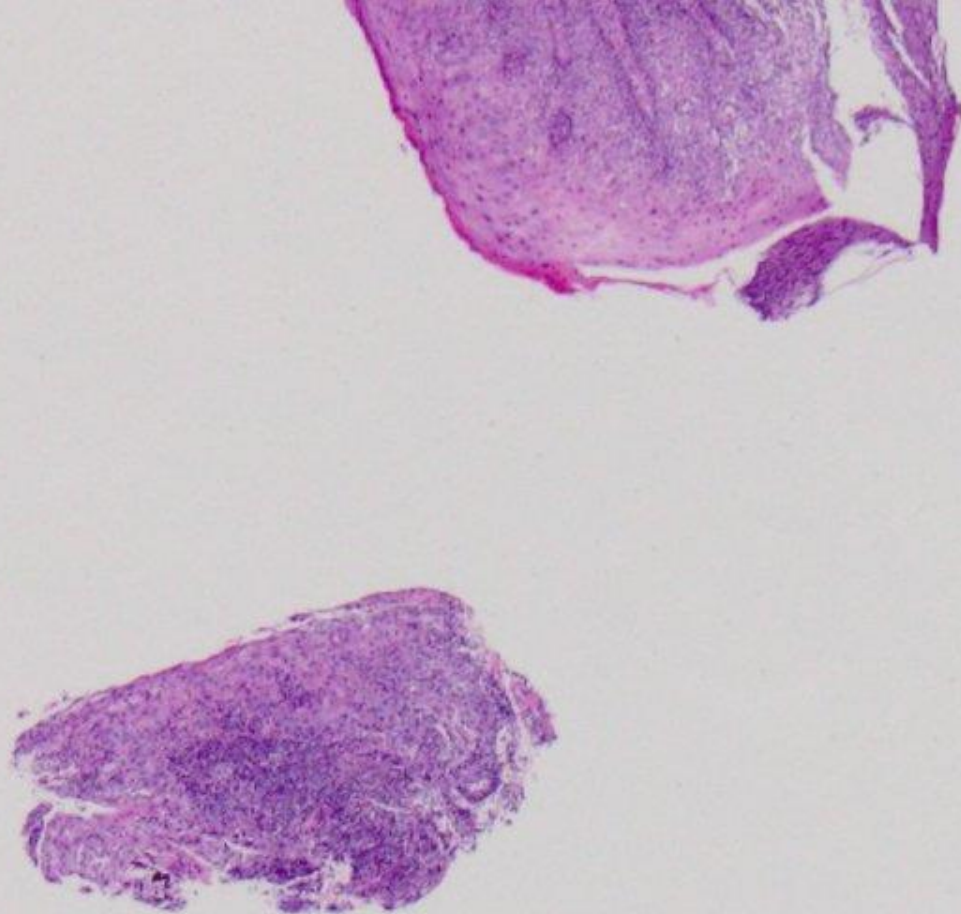

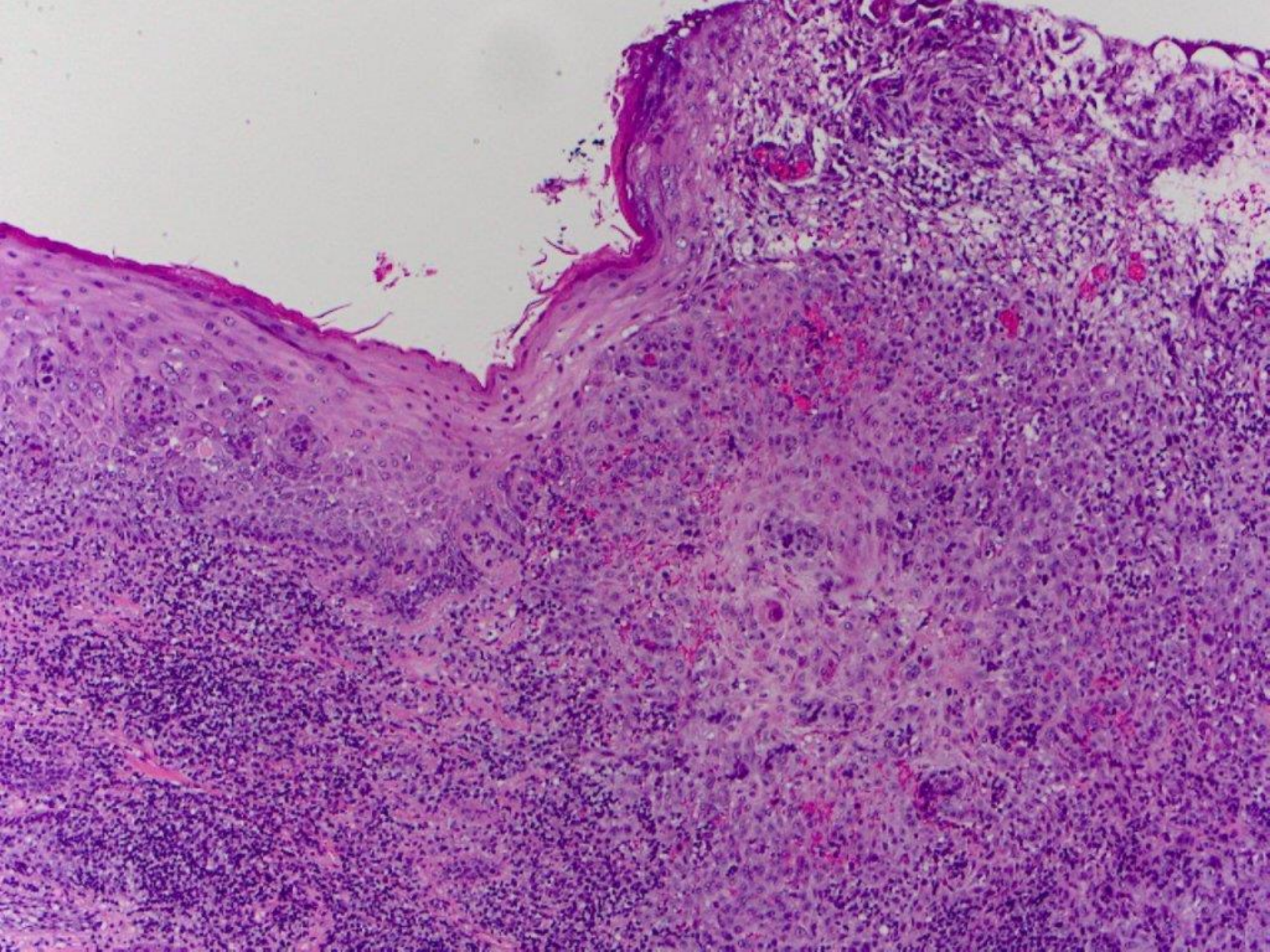

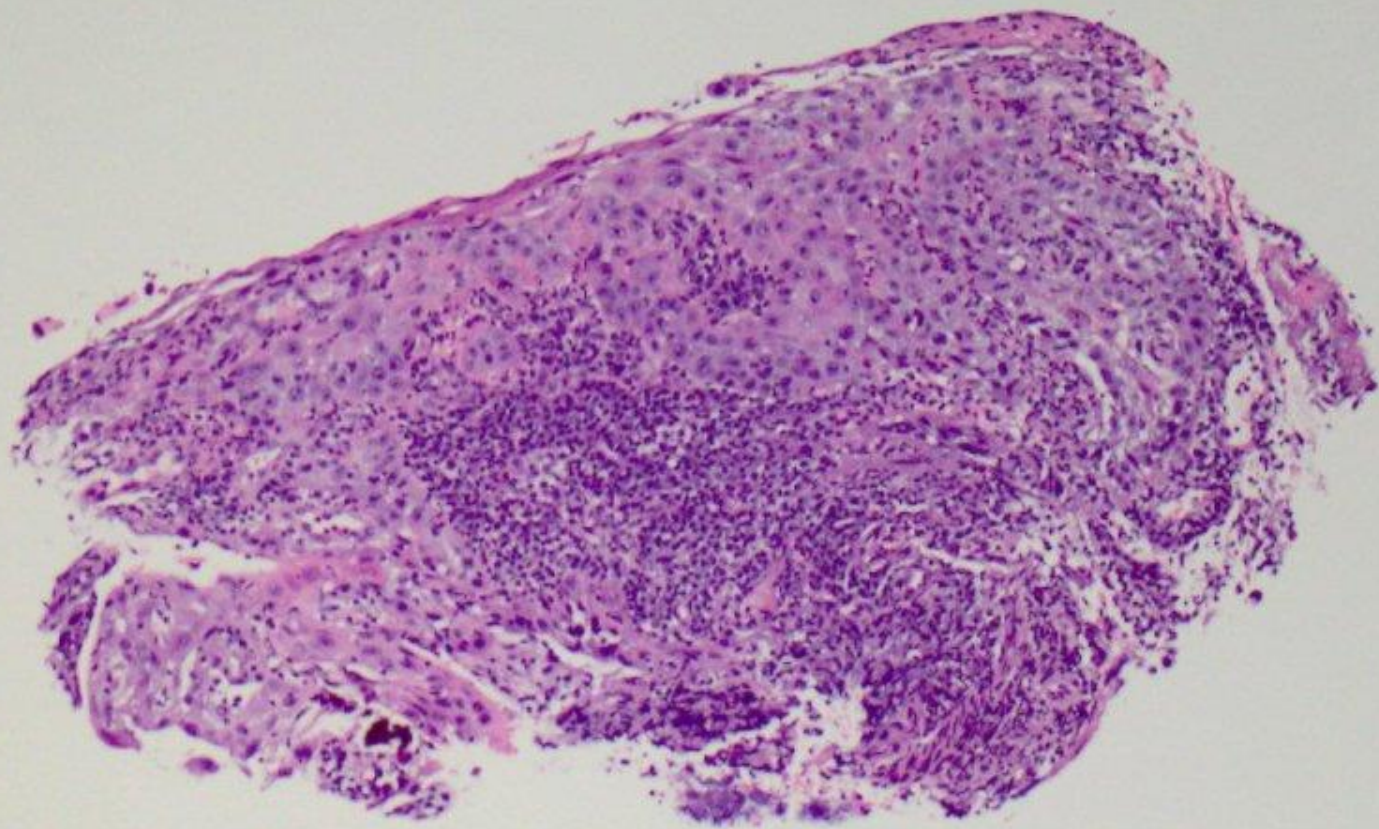

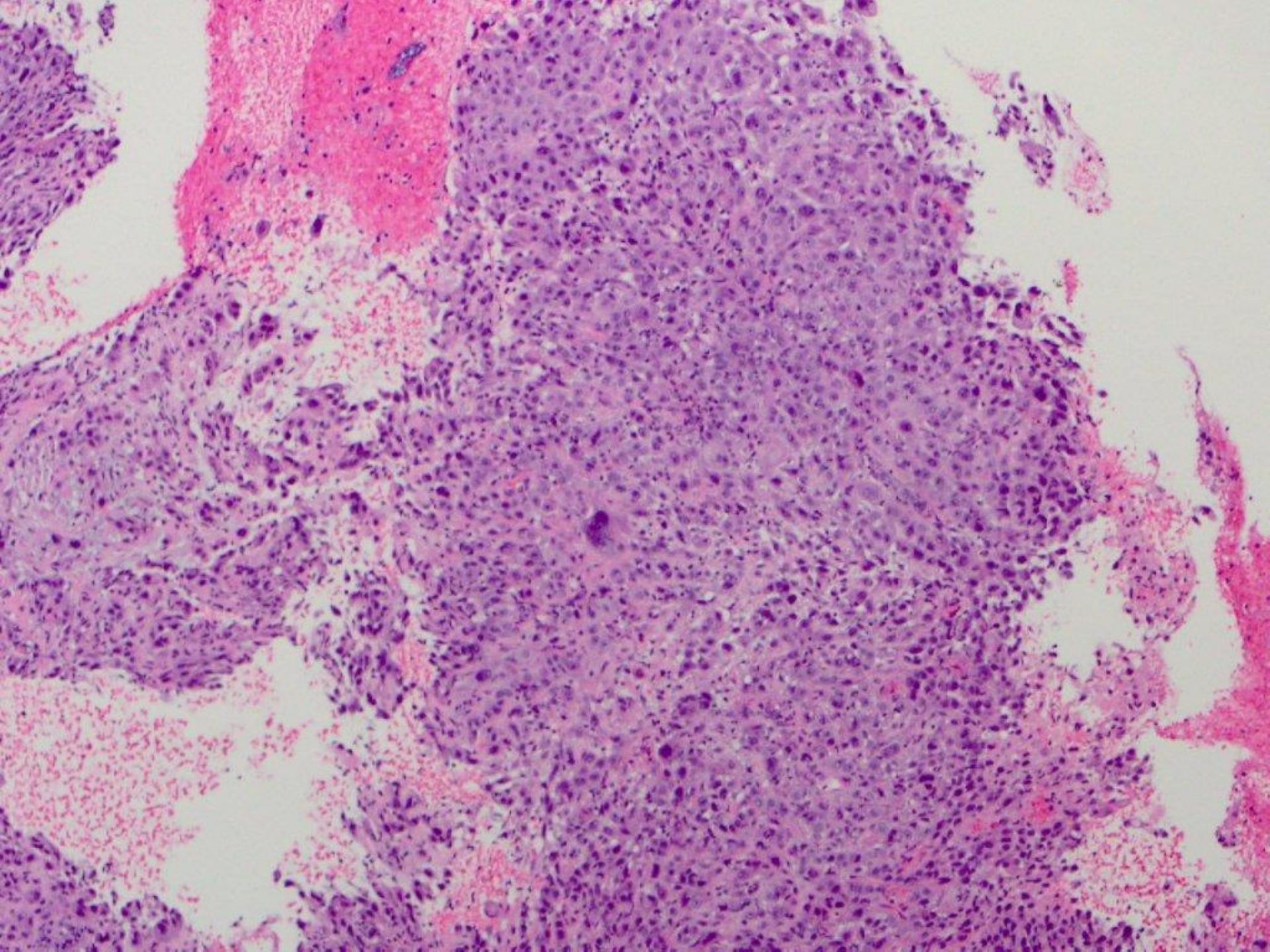

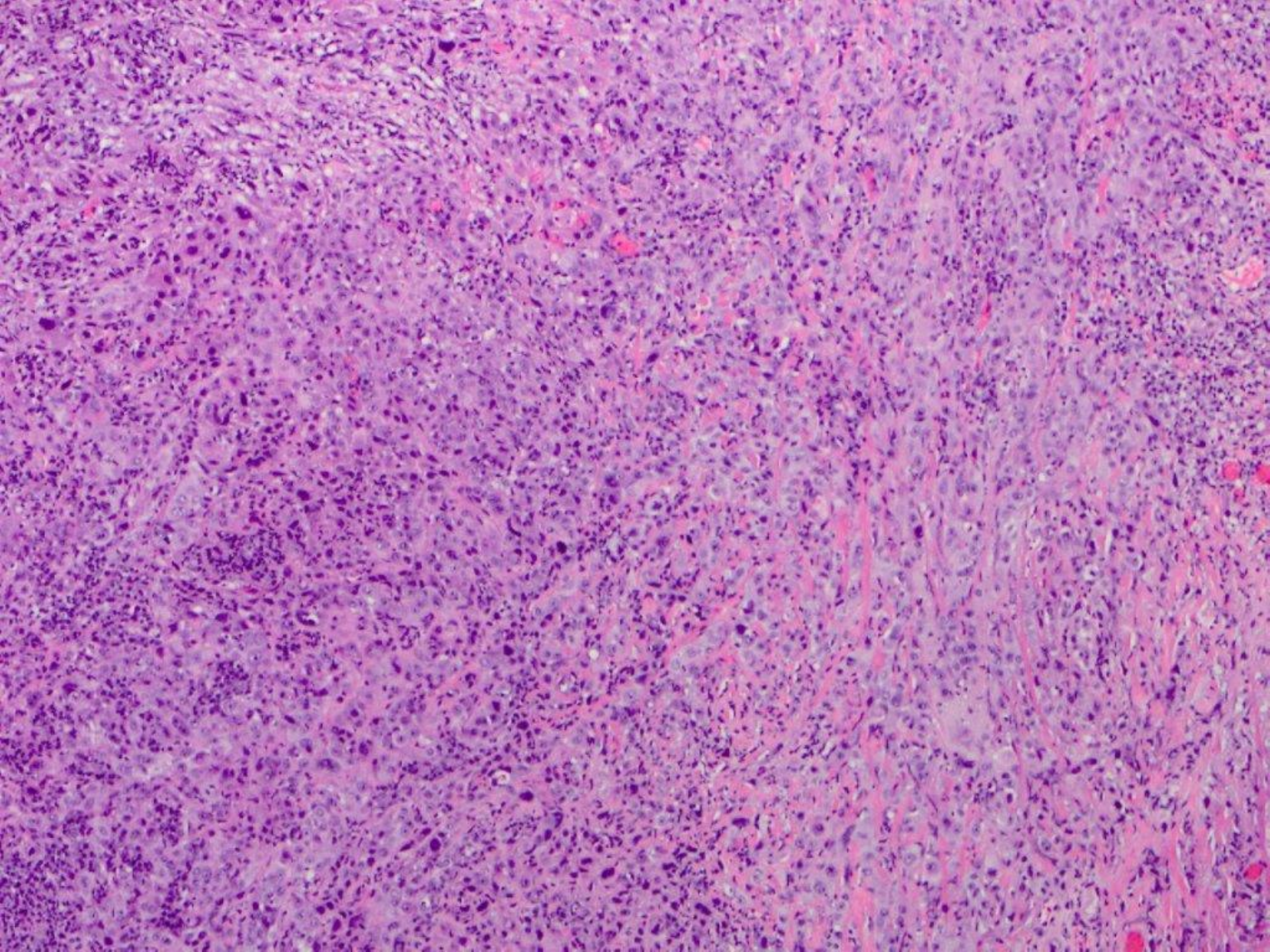

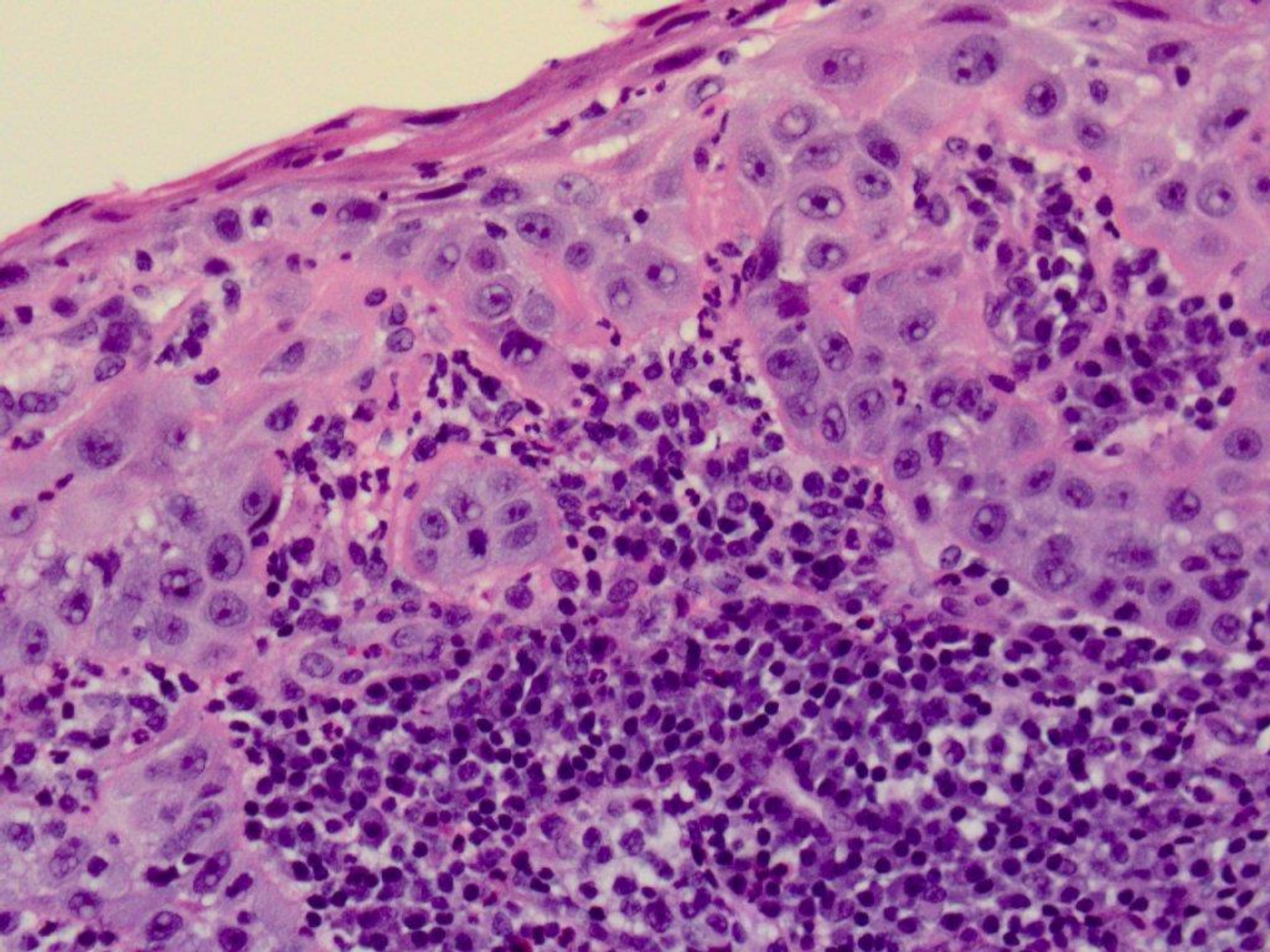

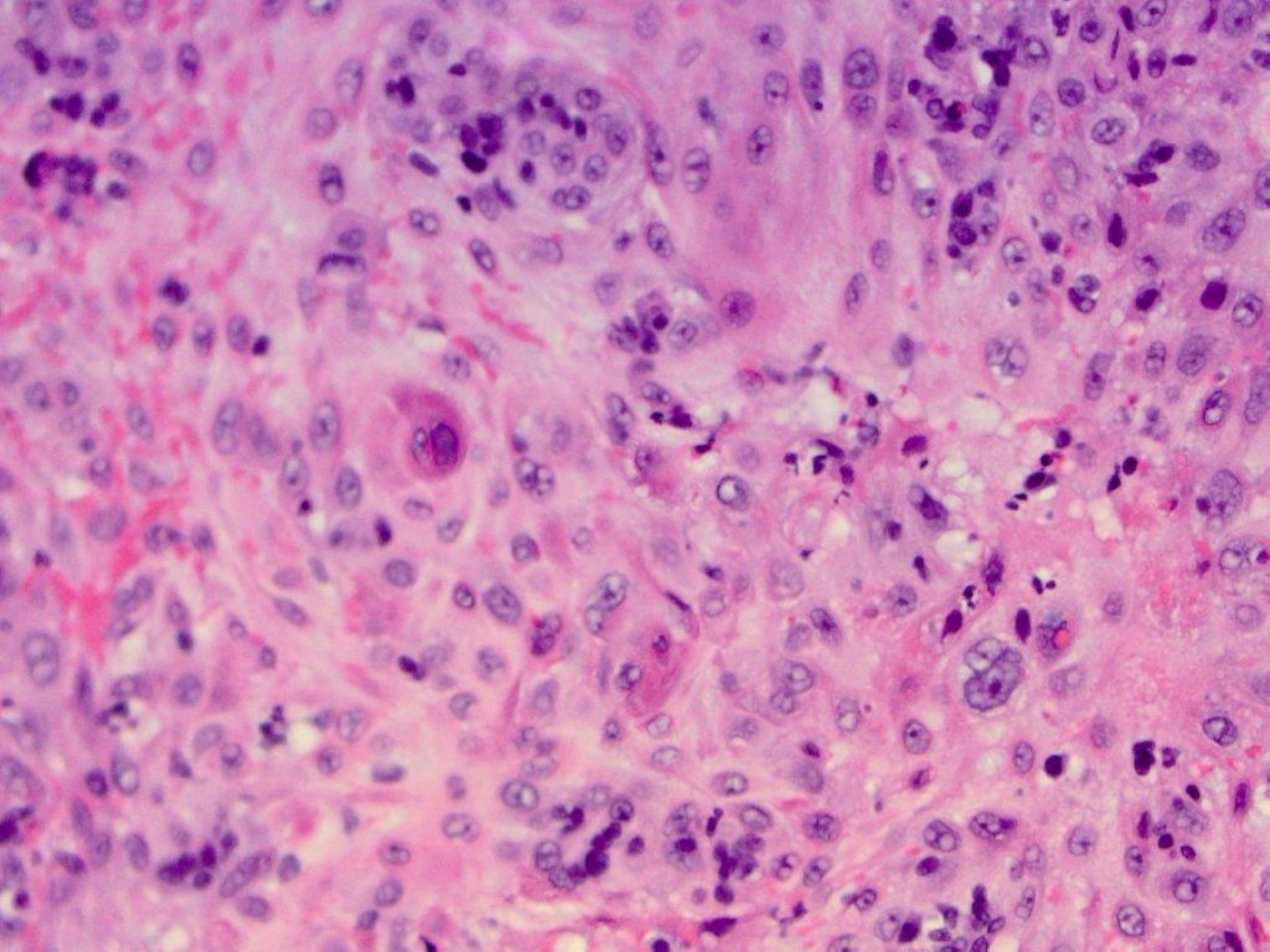

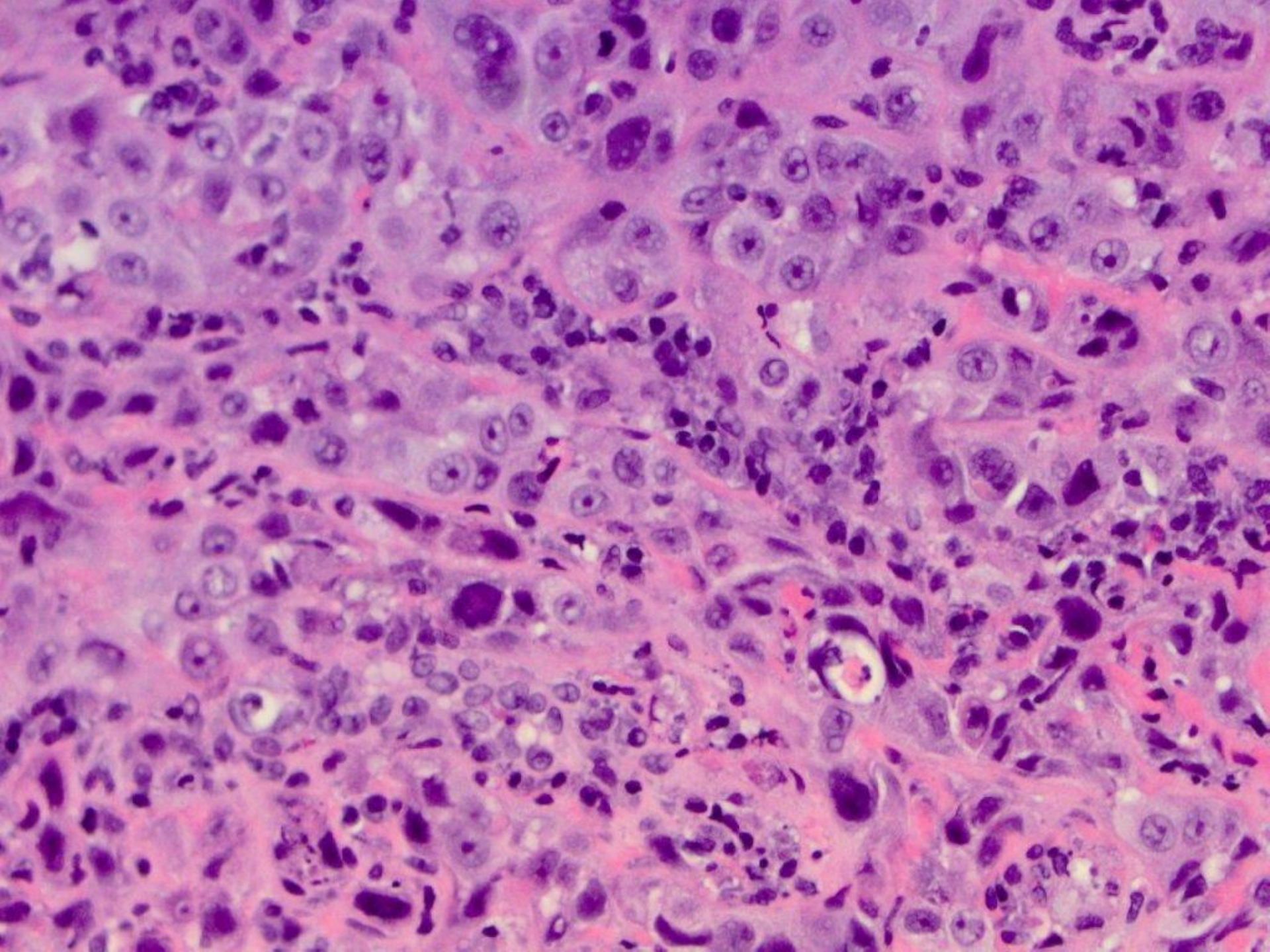

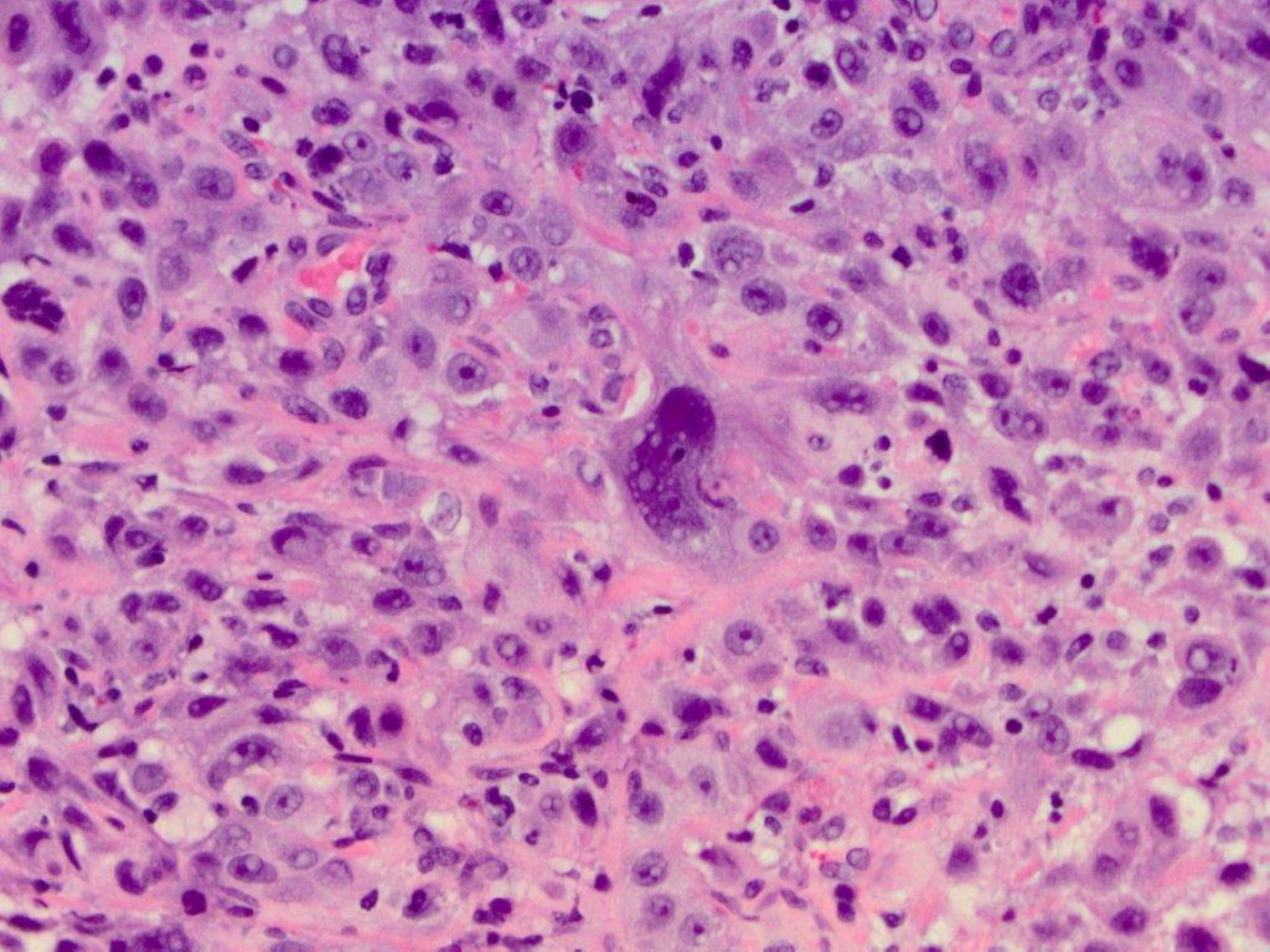

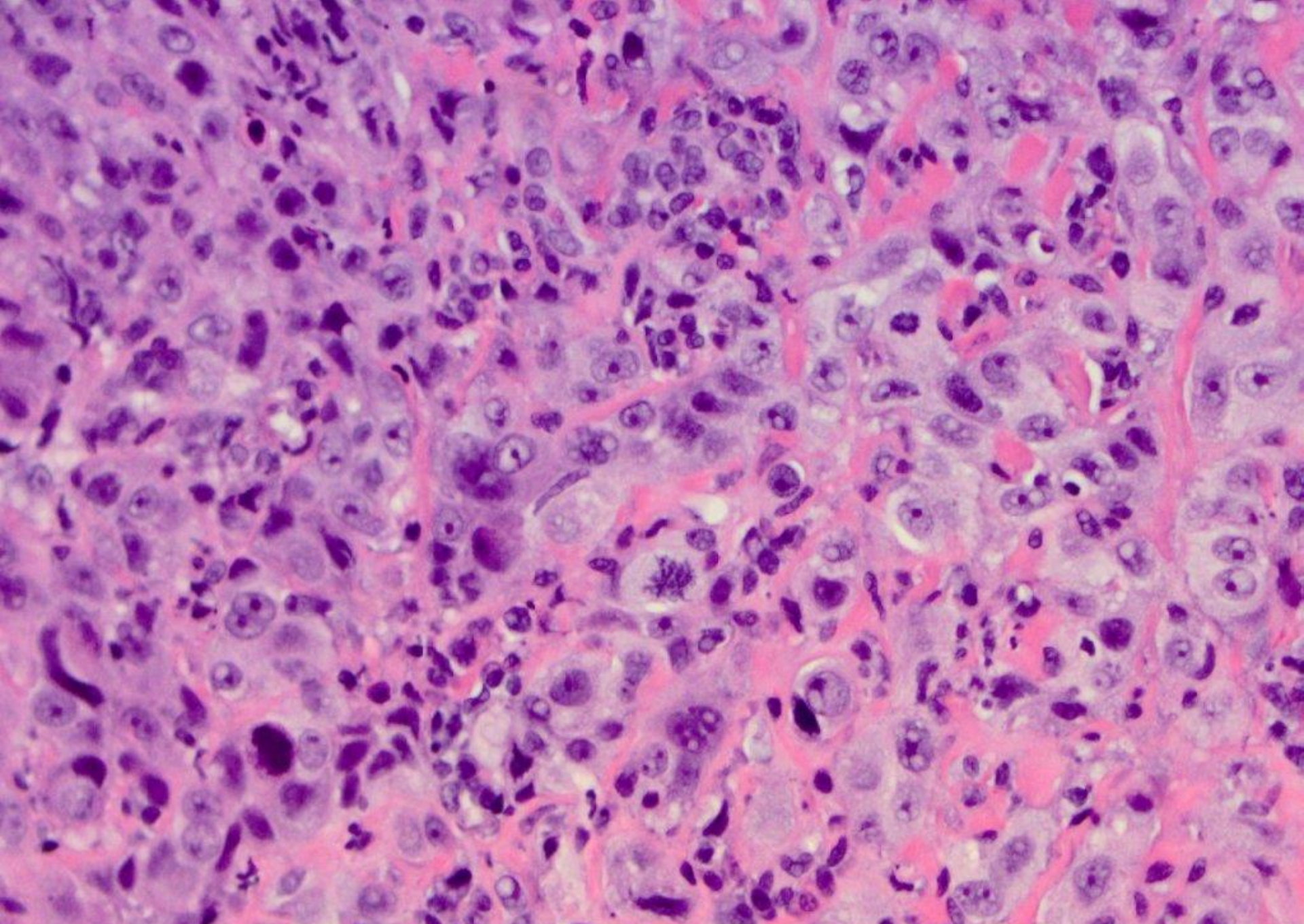

squamous cell carcinoma

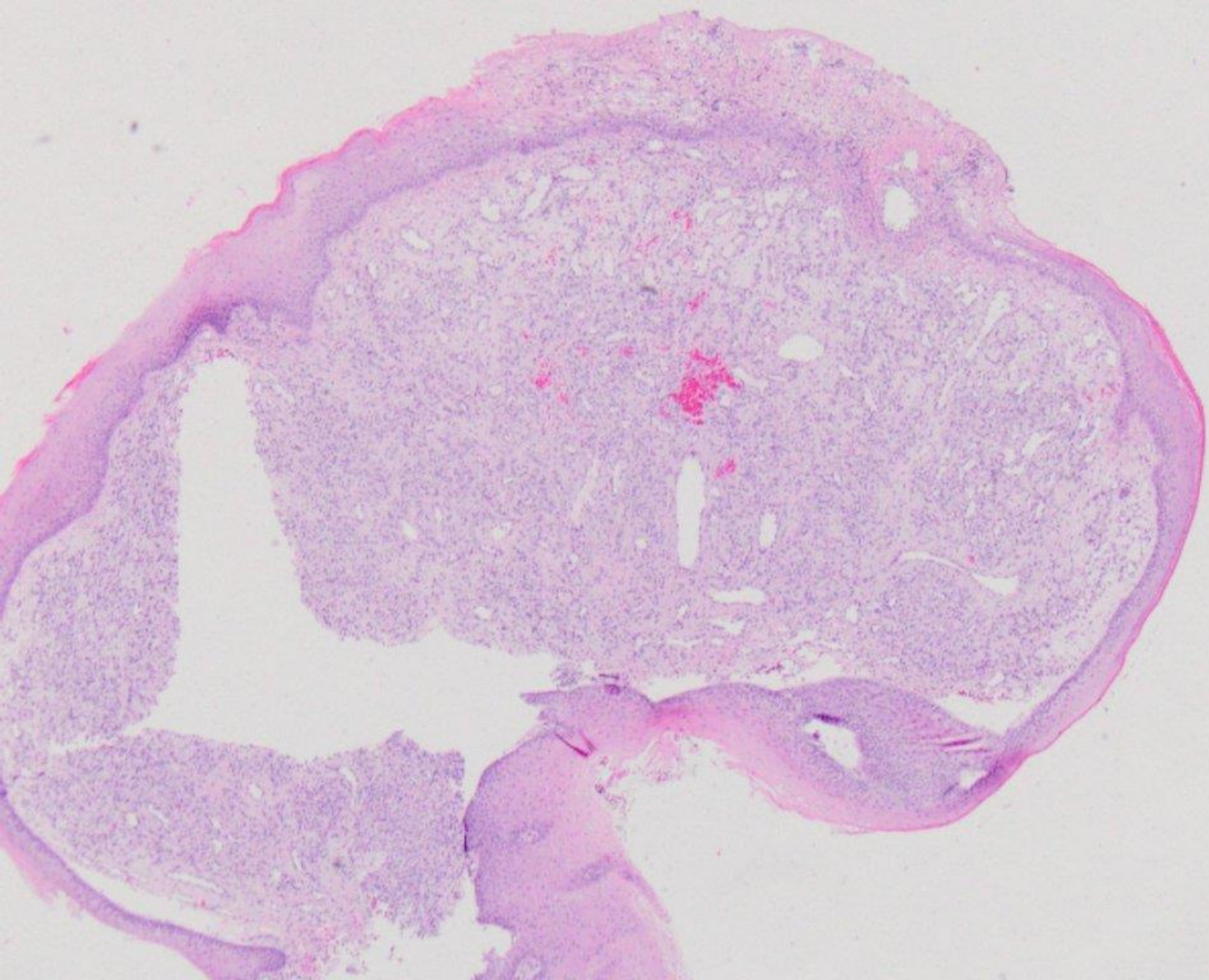

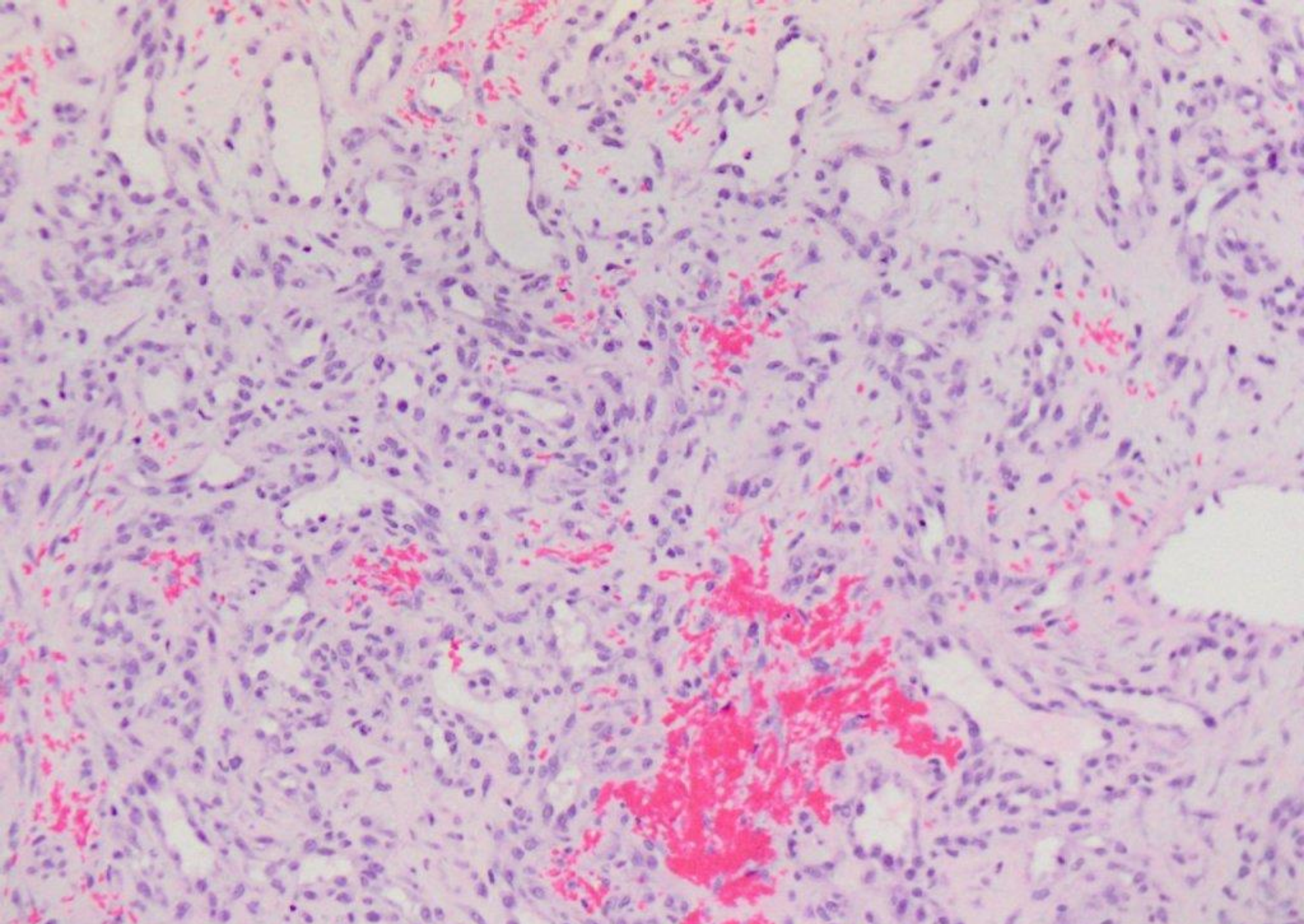

ulcerated pyogenic granuloma

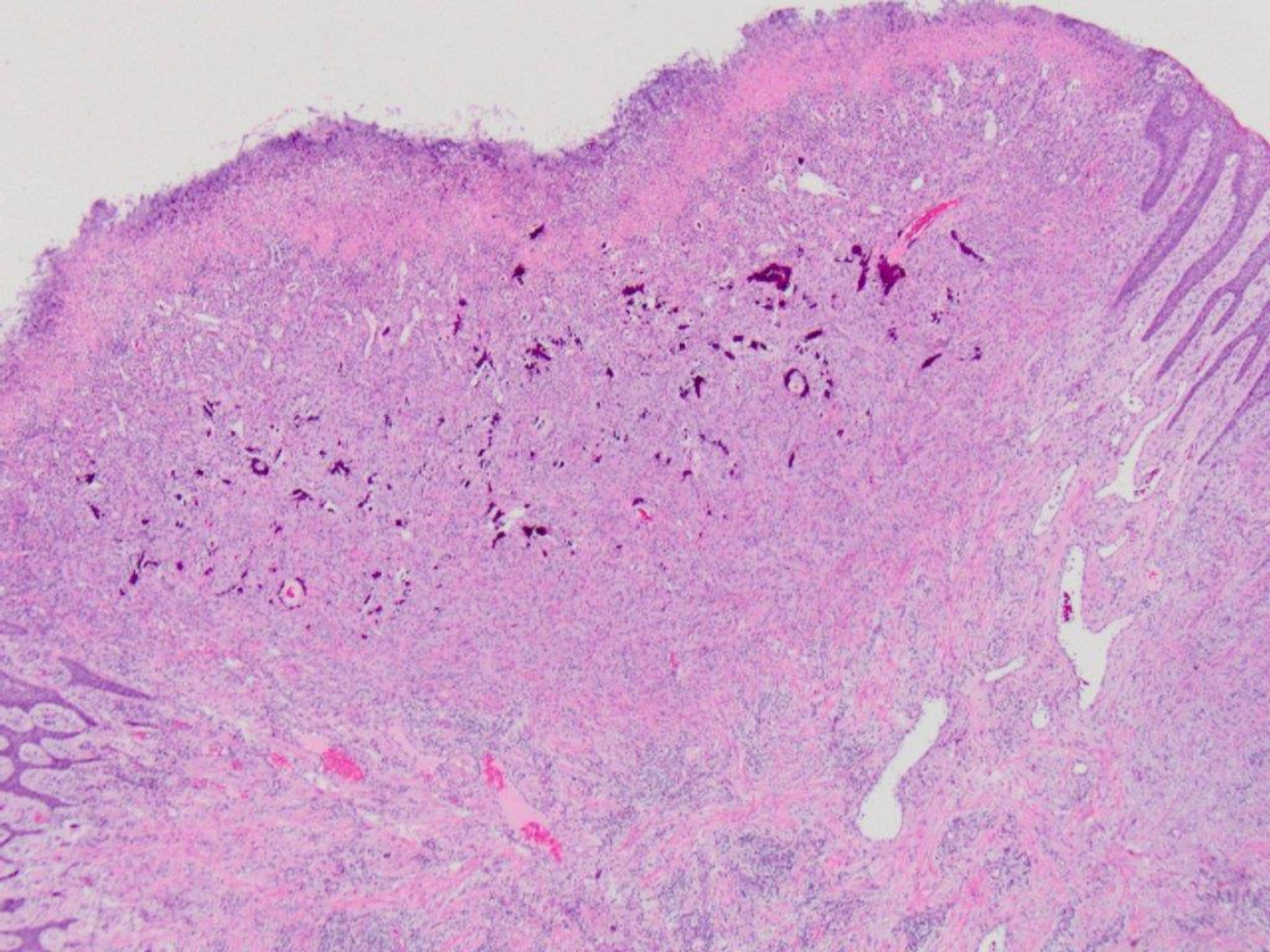

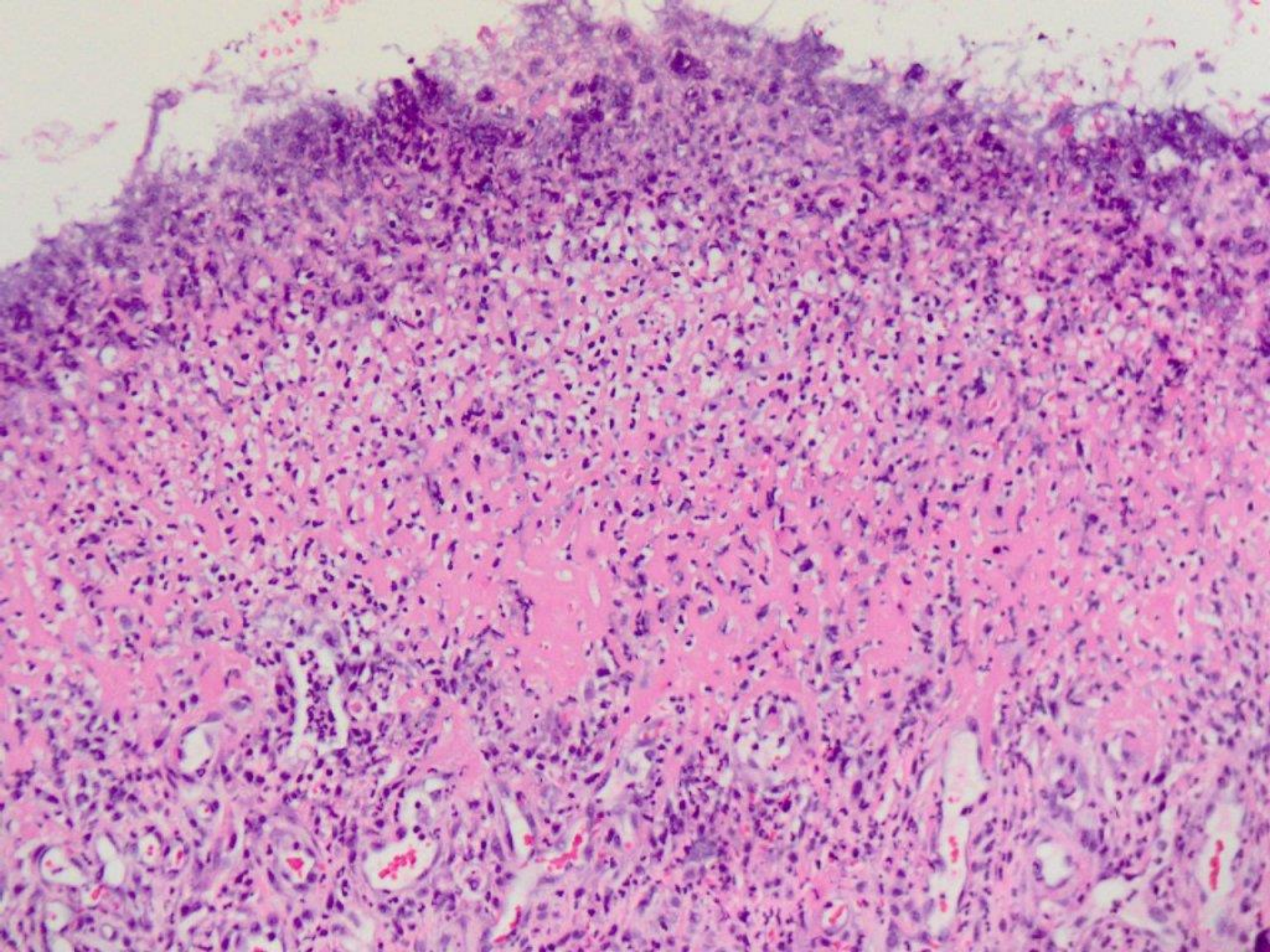

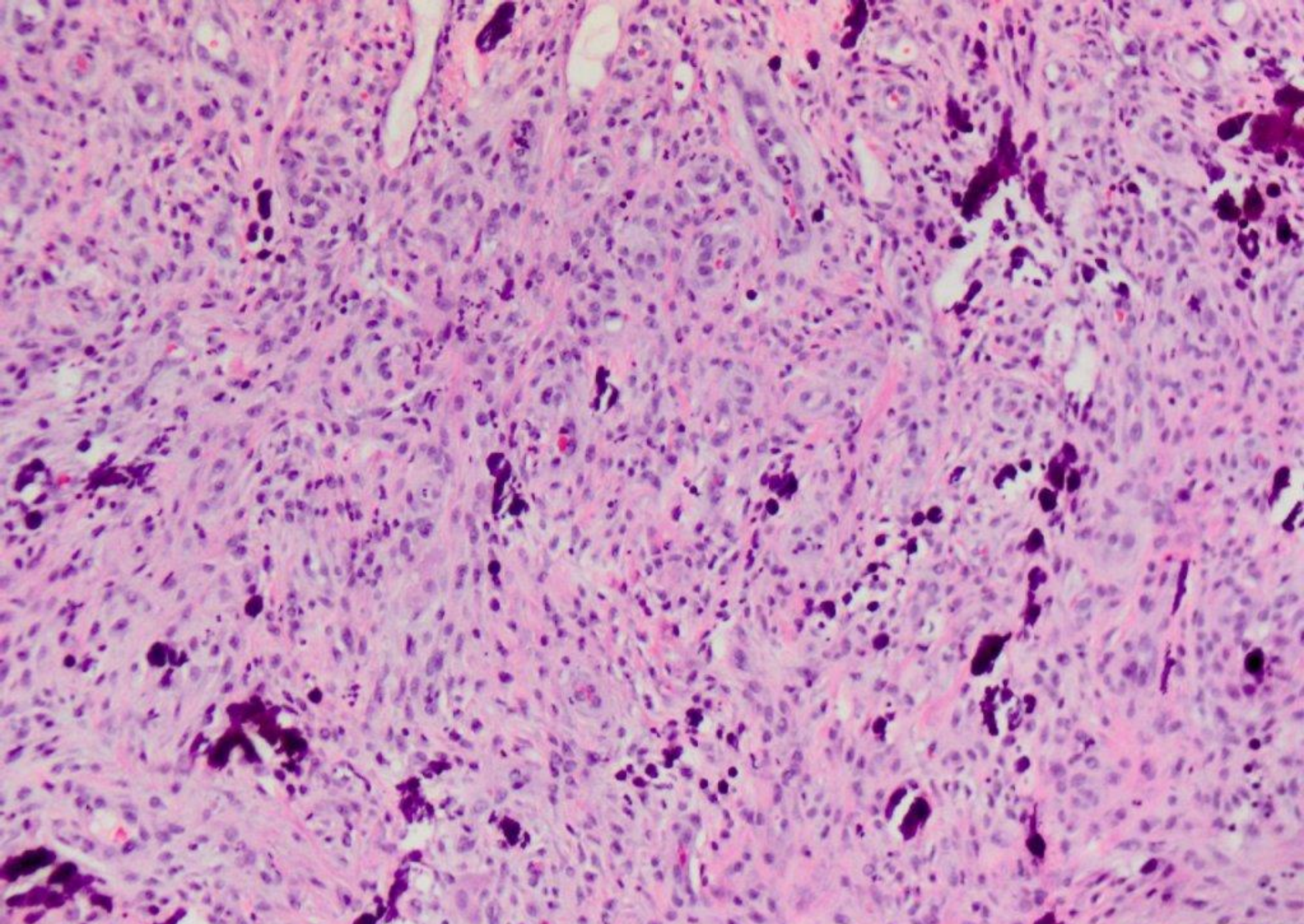

ulcerated peripheral ossifying fibroma

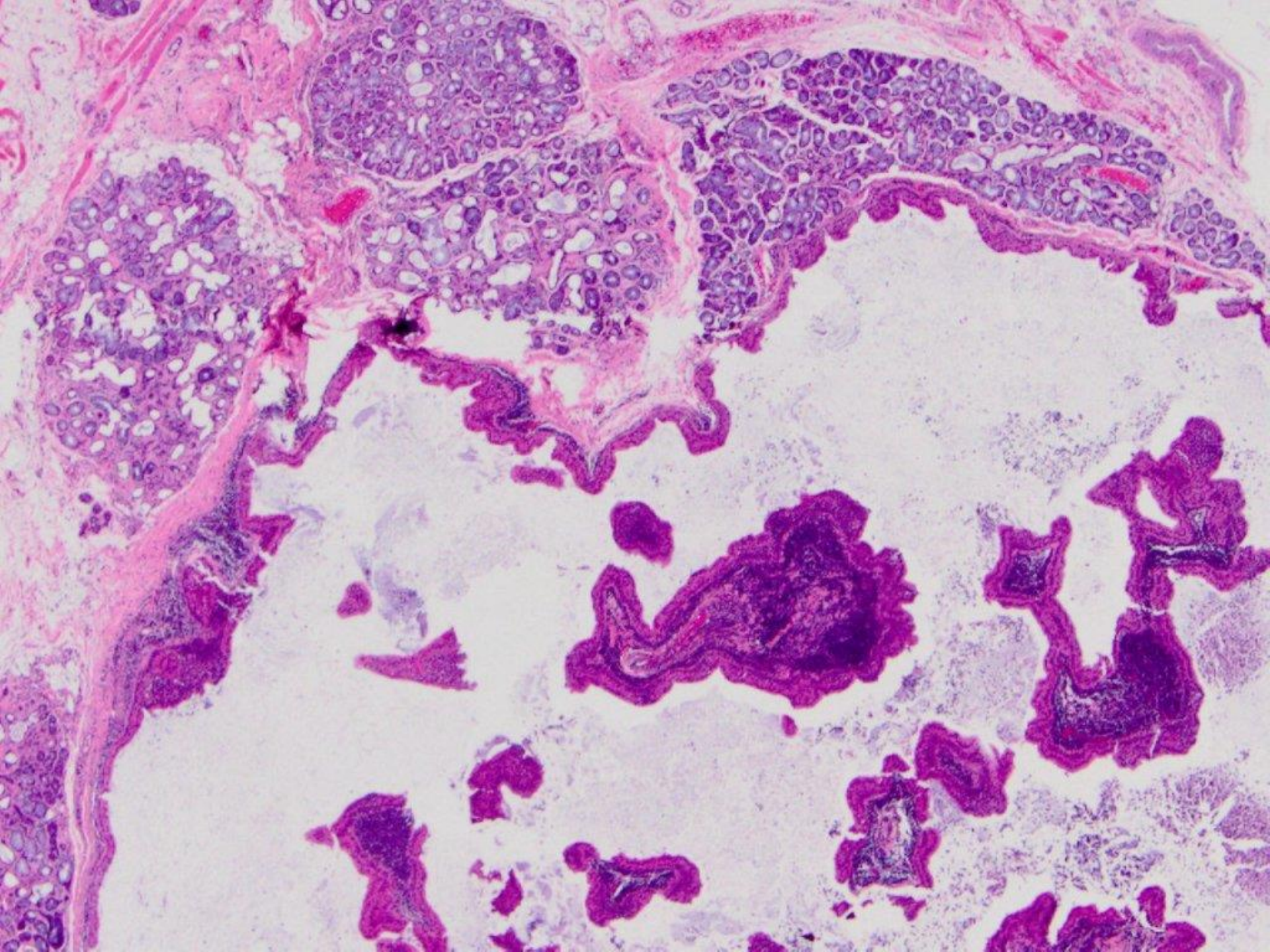

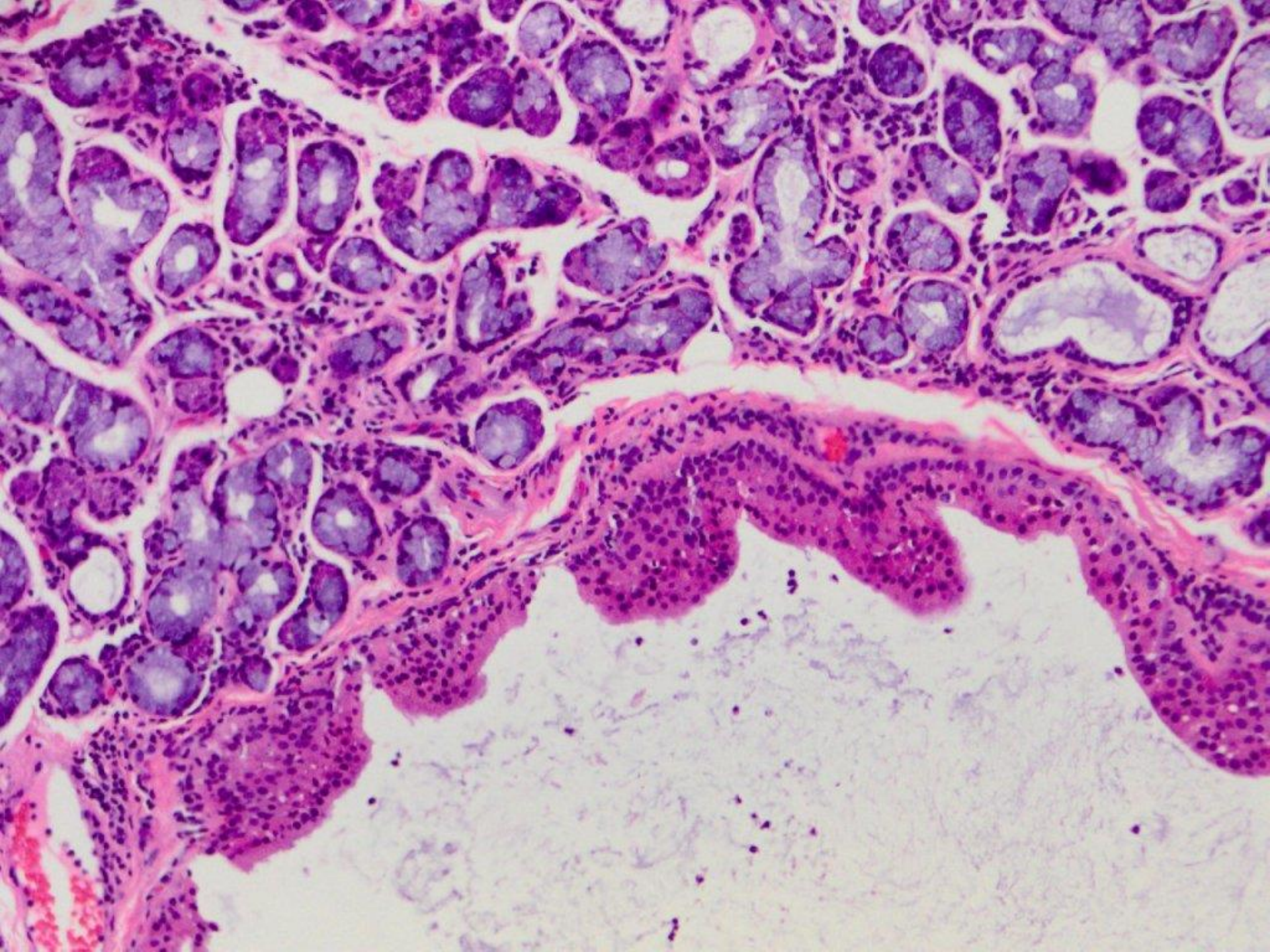

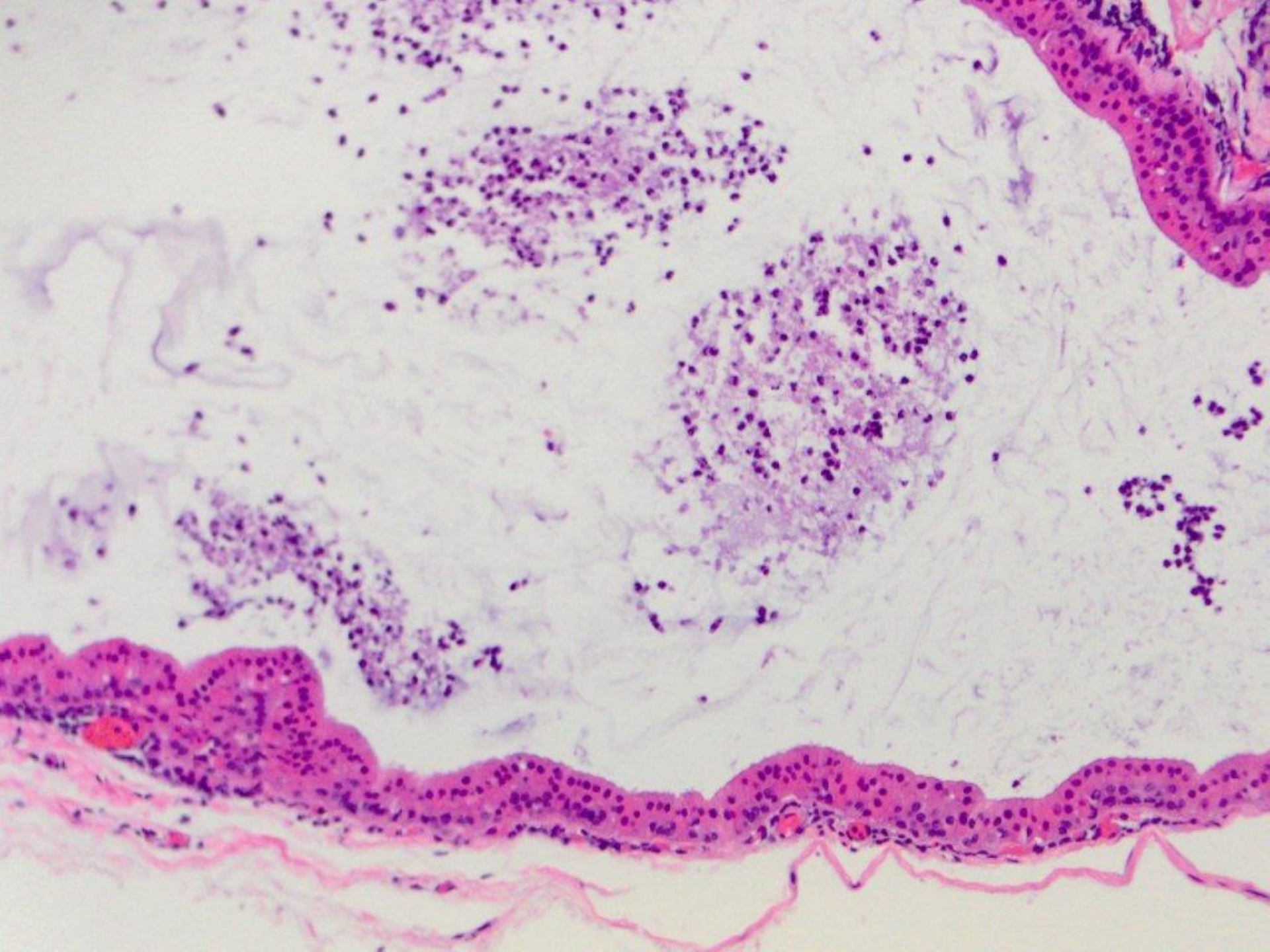

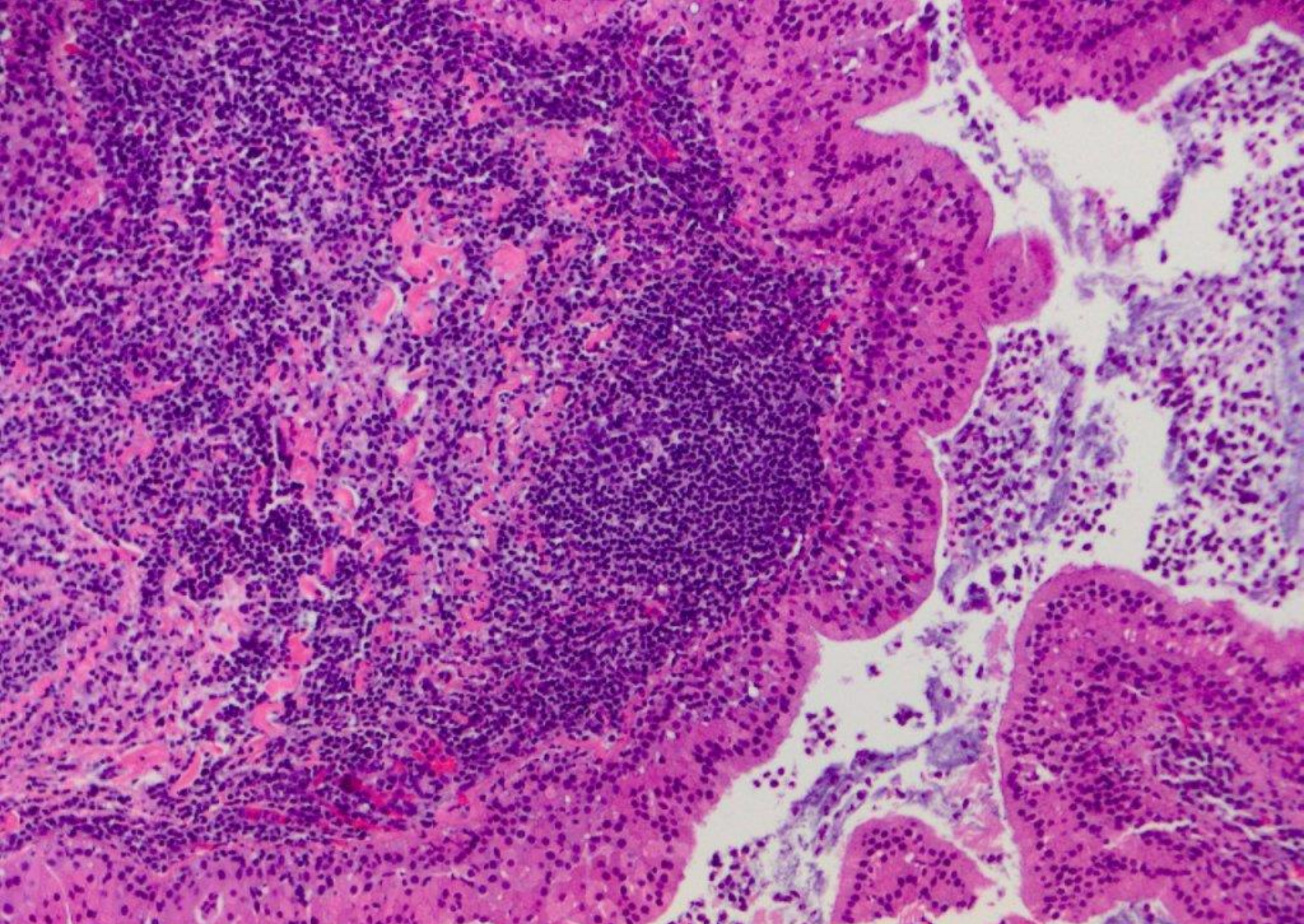

oncocytic papillary cystadenoma with lymphoid stroma

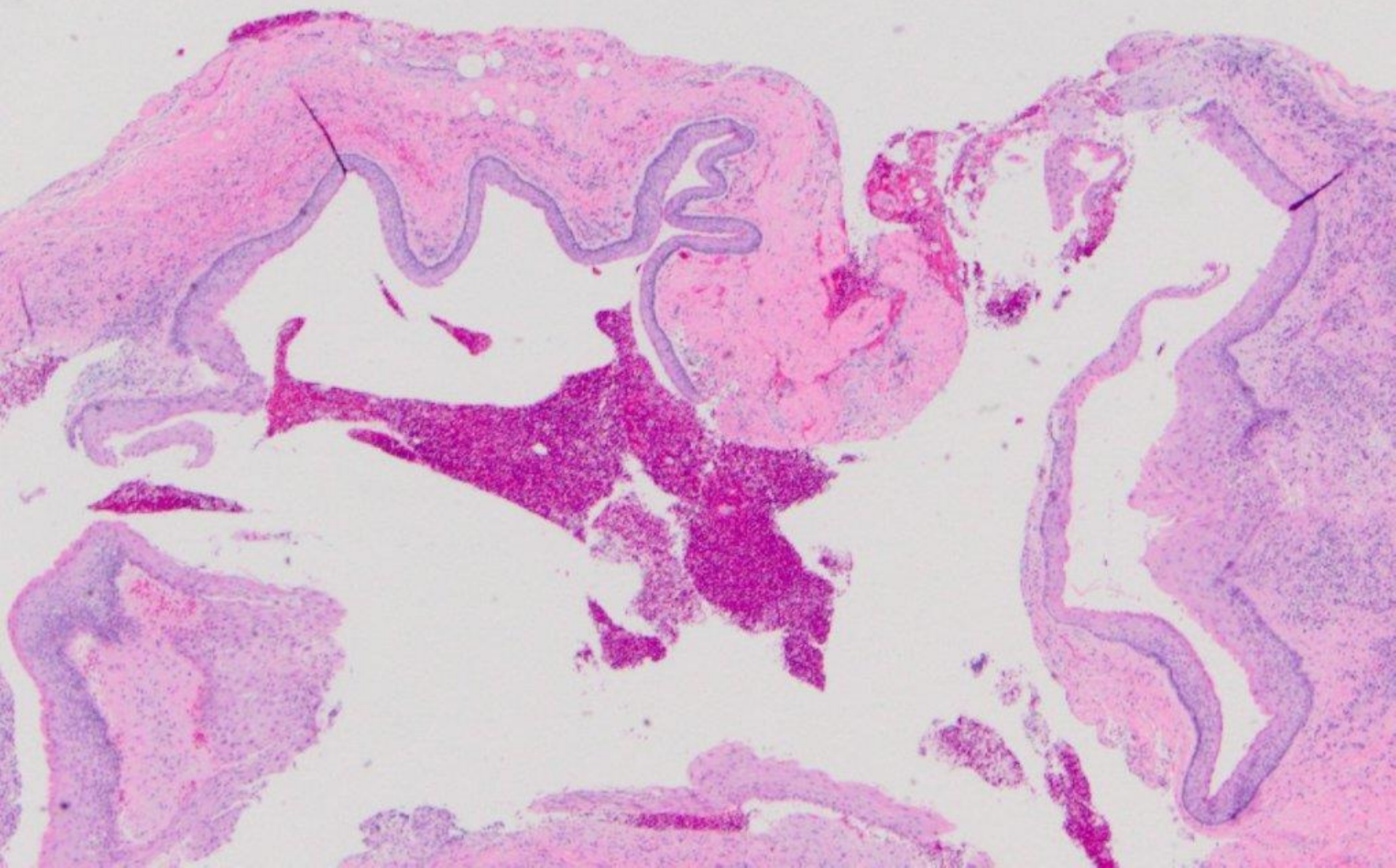

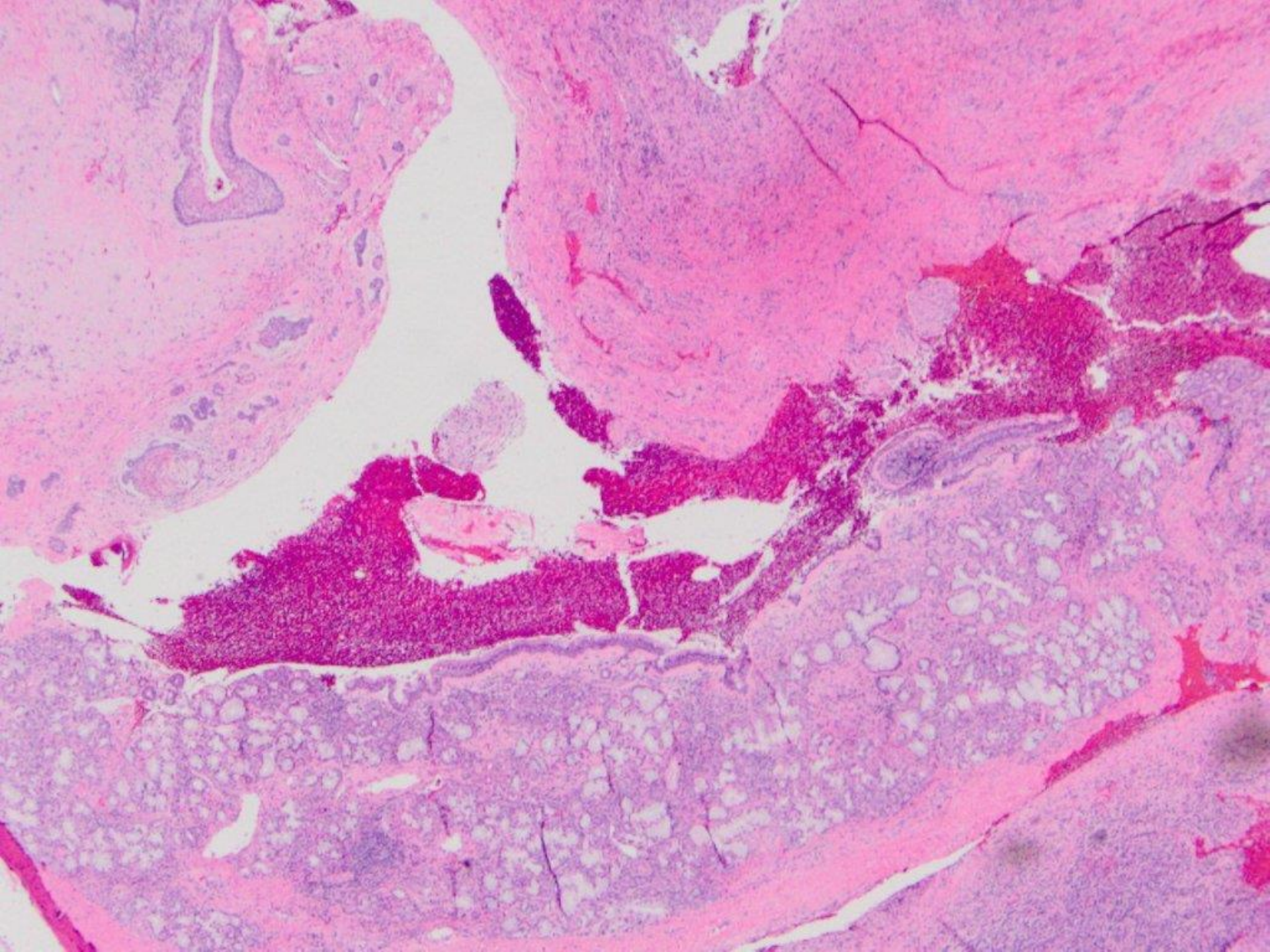

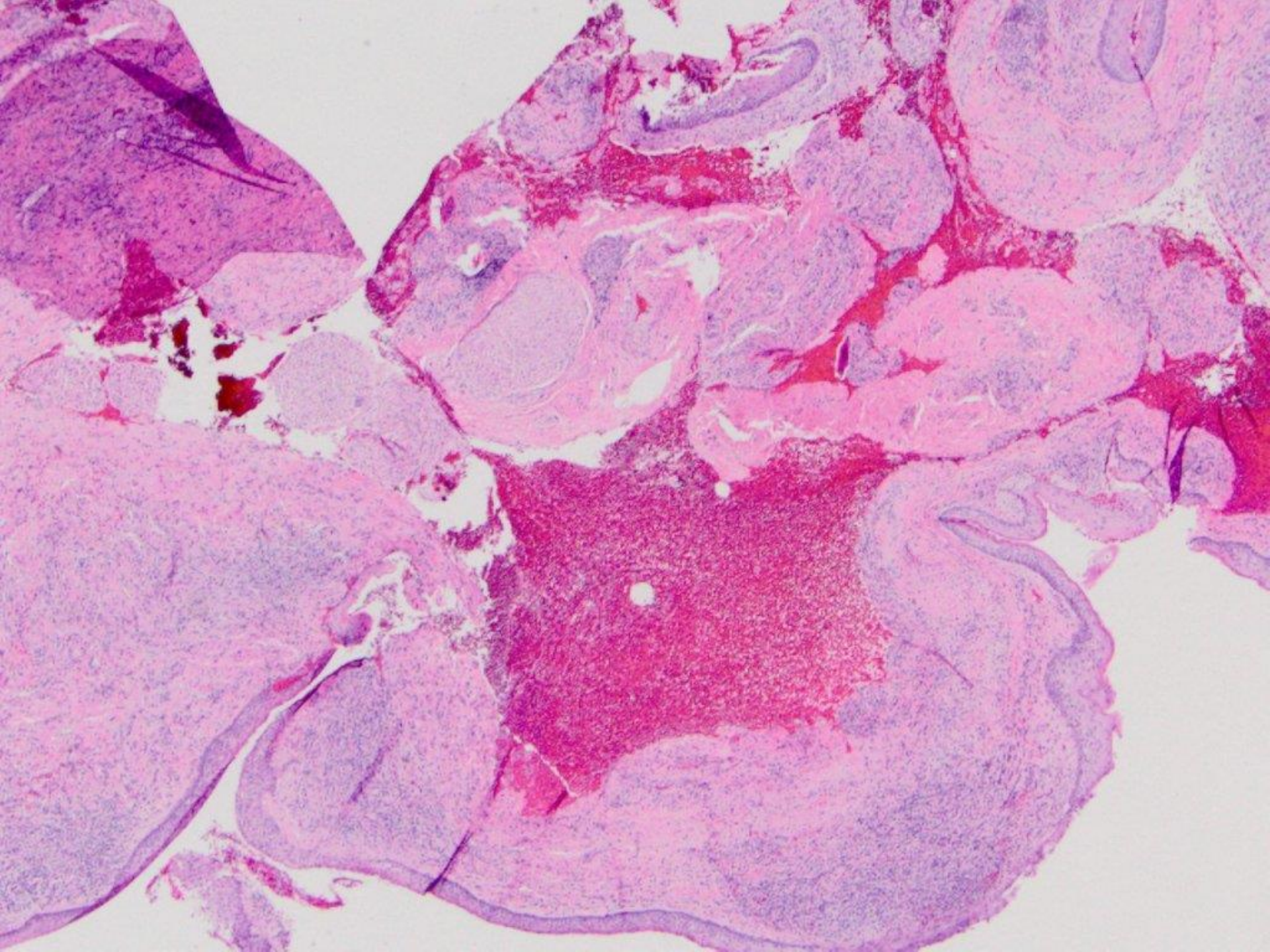

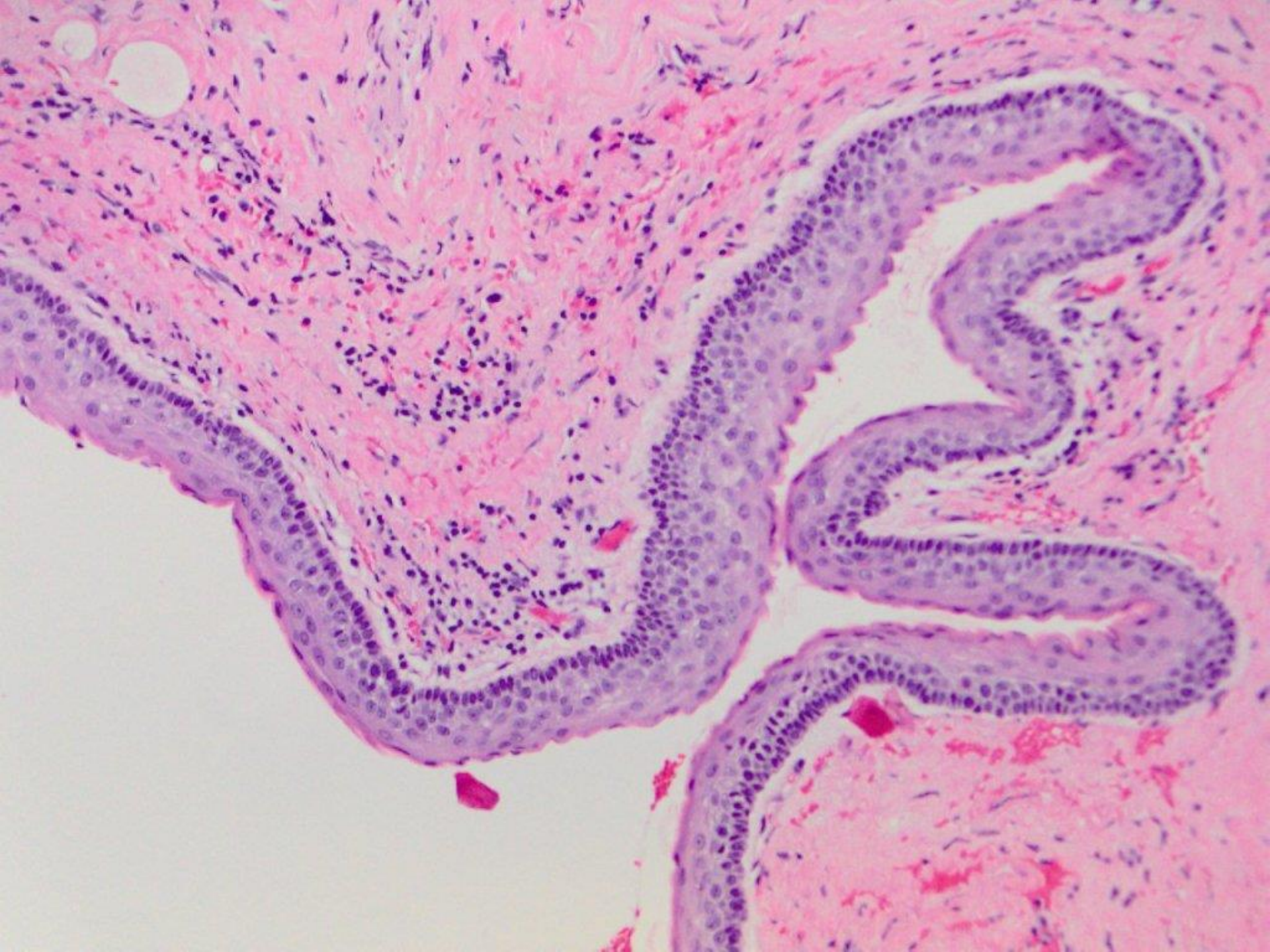

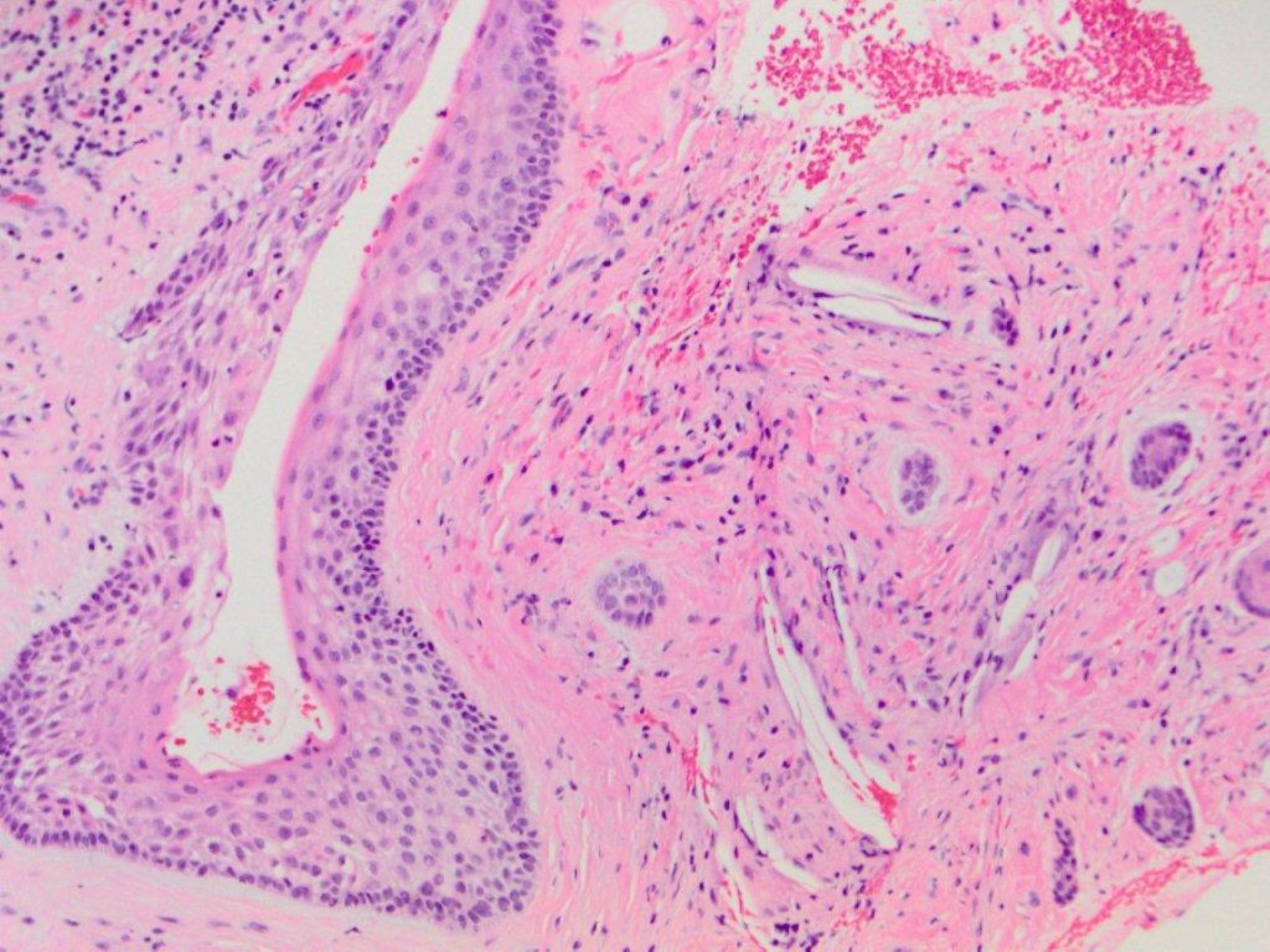

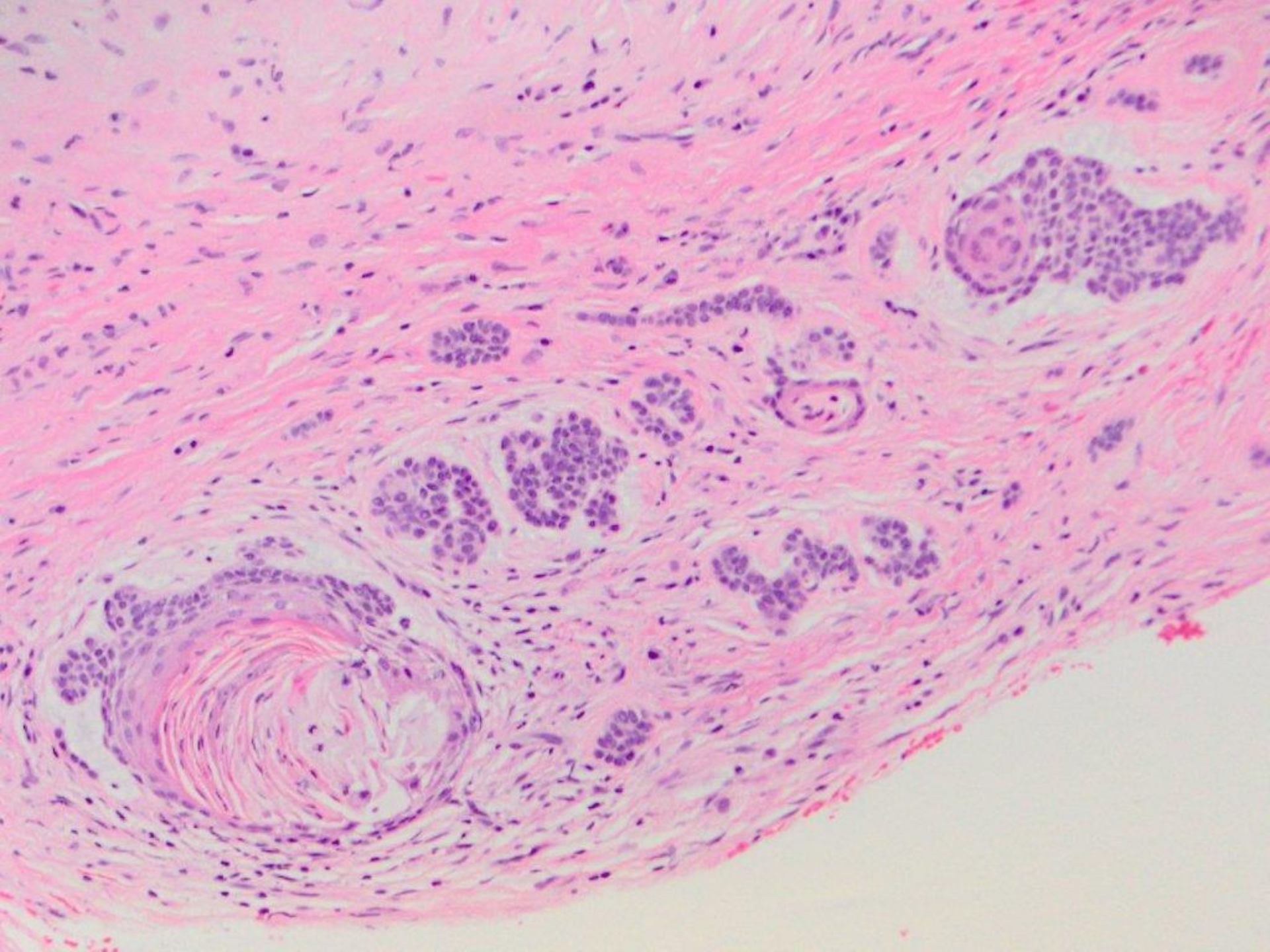

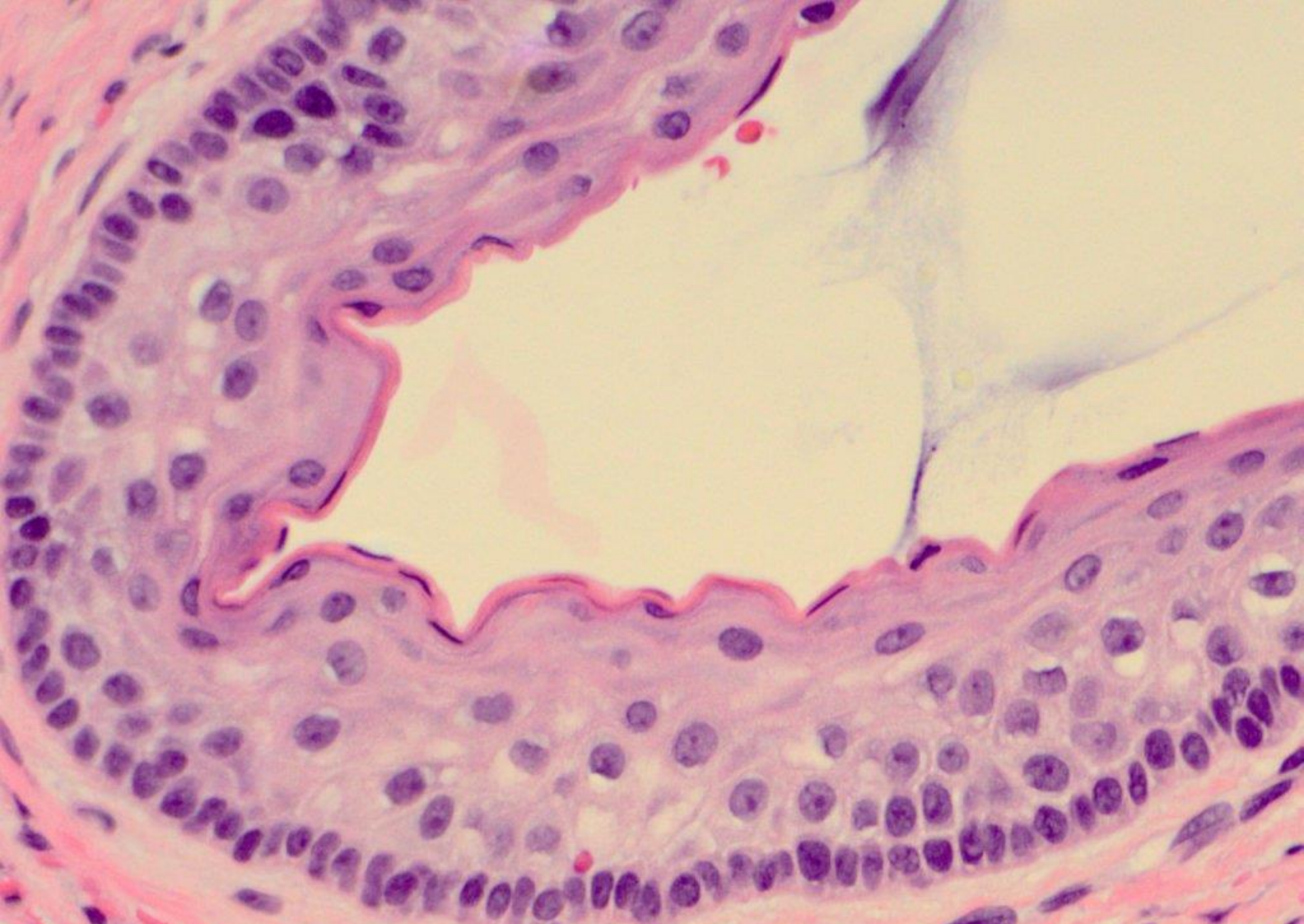

odontogenic keratocyst (keratocystic odontogenic tumor)

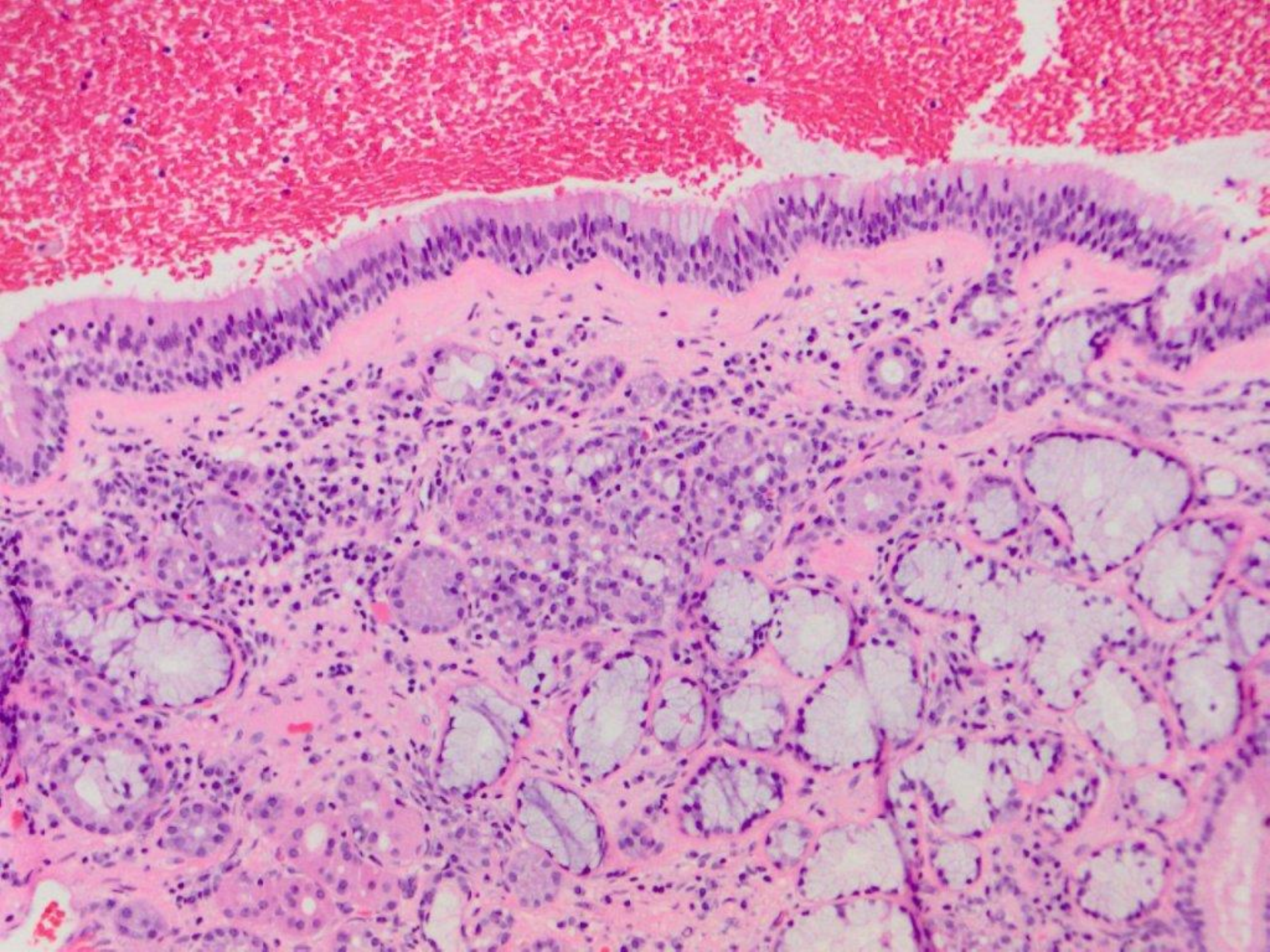

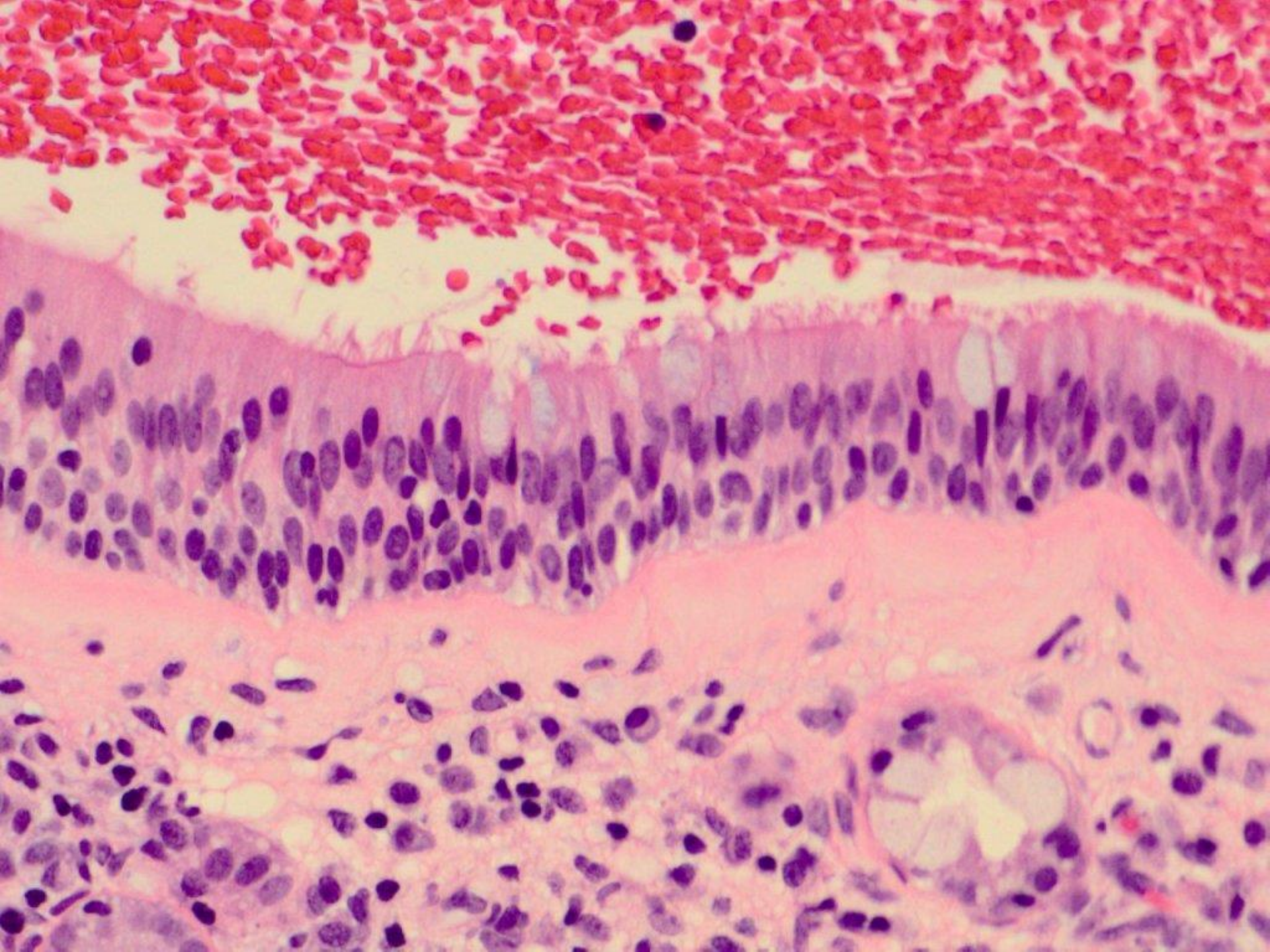

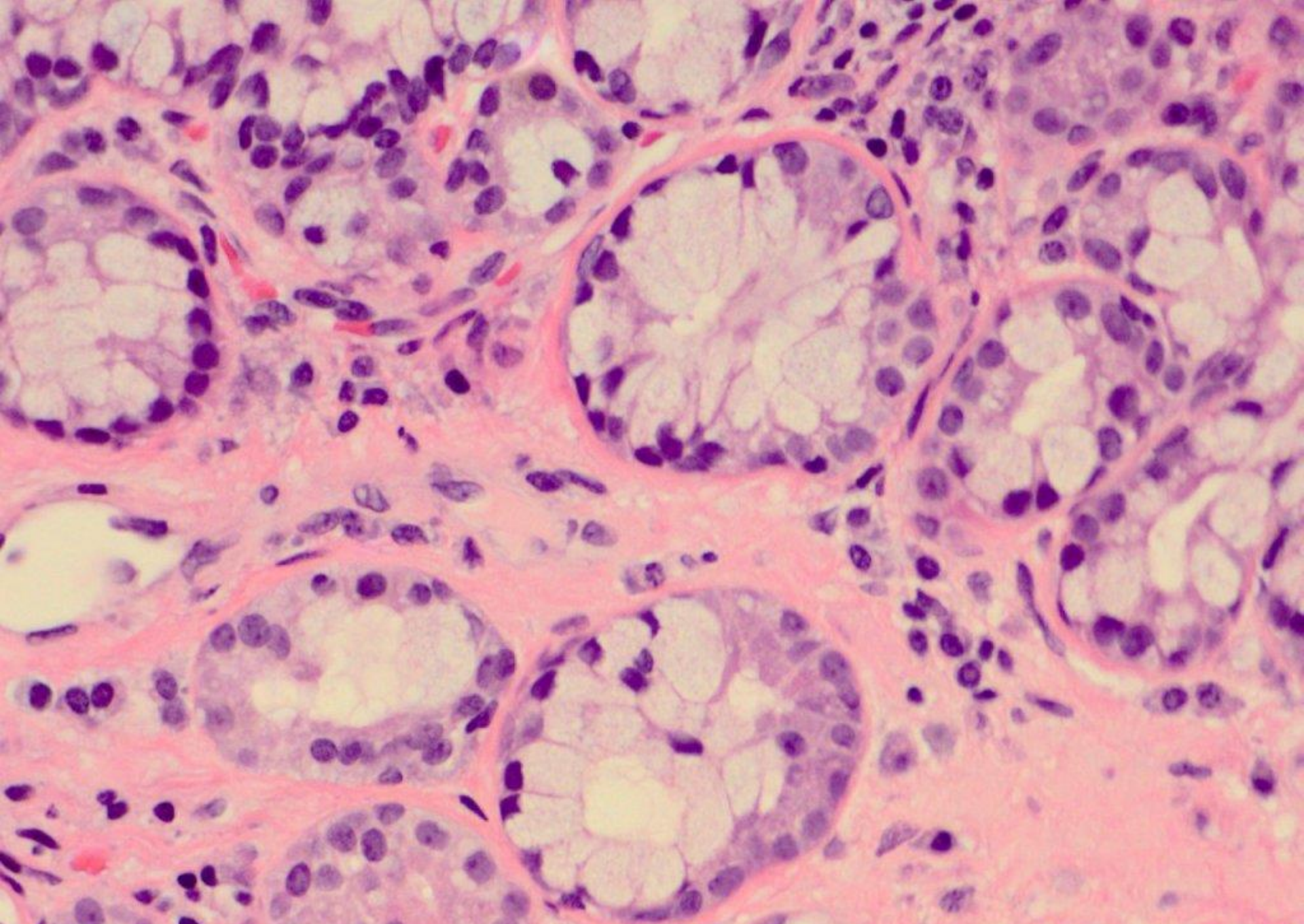

respiratory mucosa and minor glands

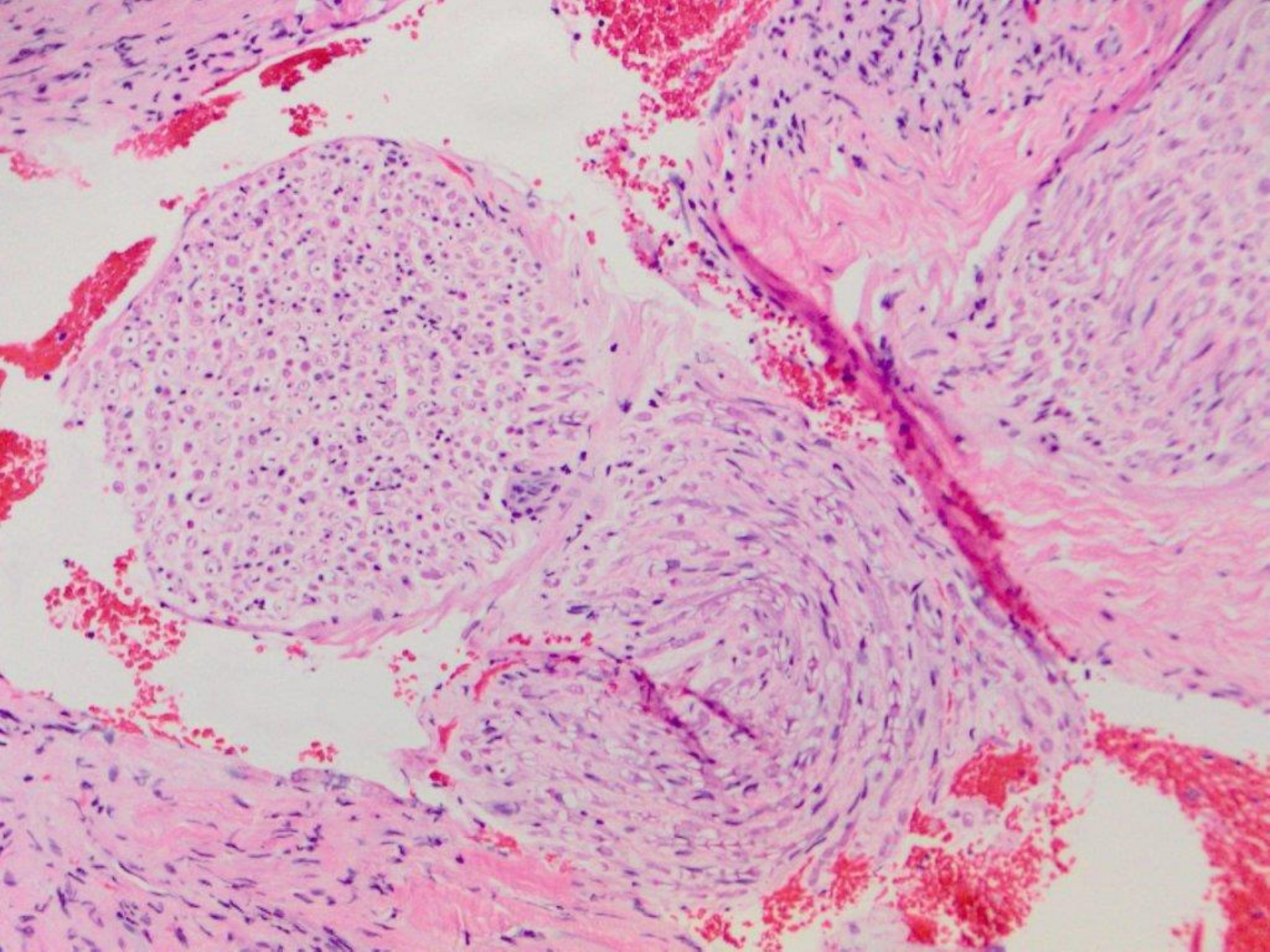

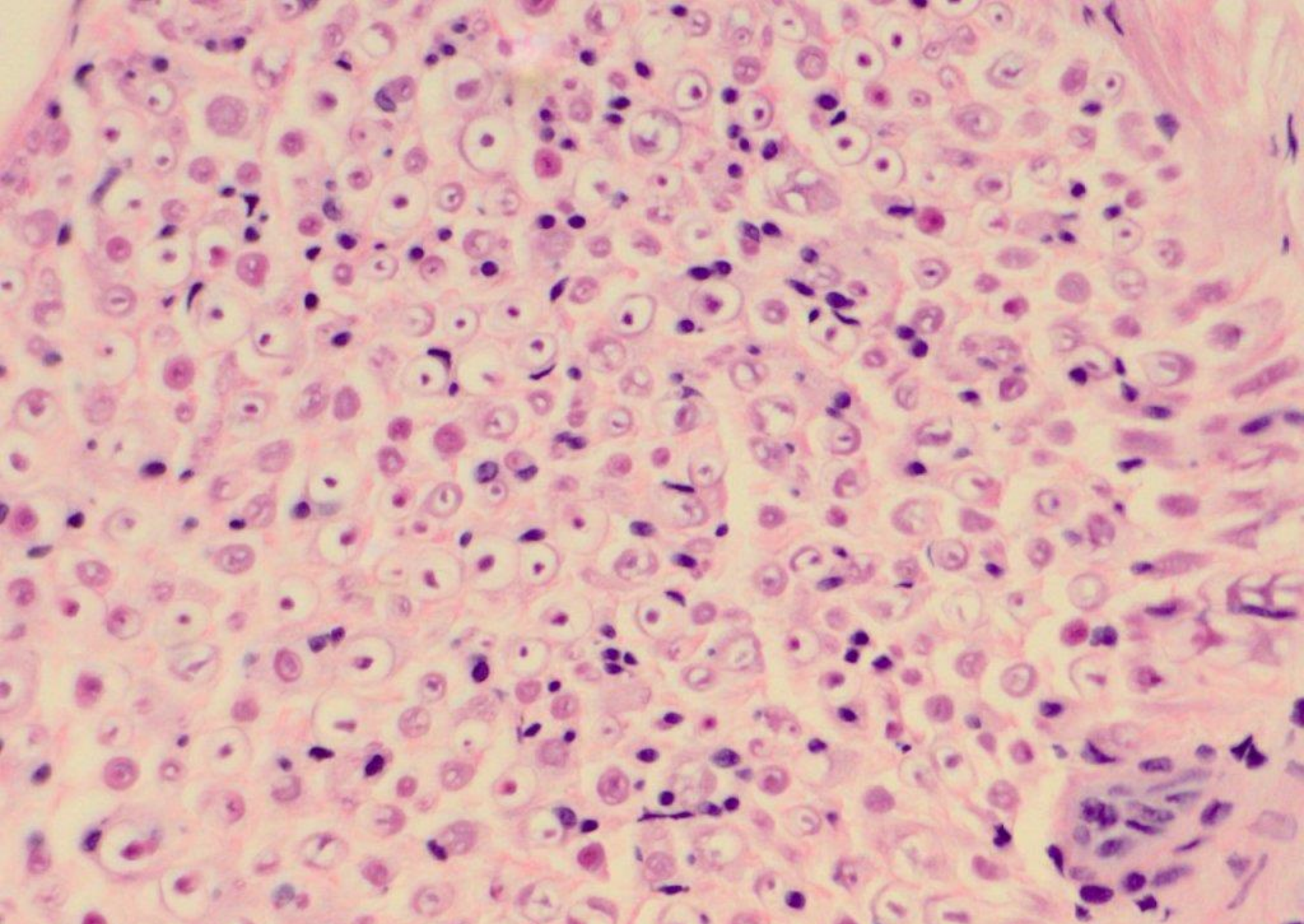

nerve

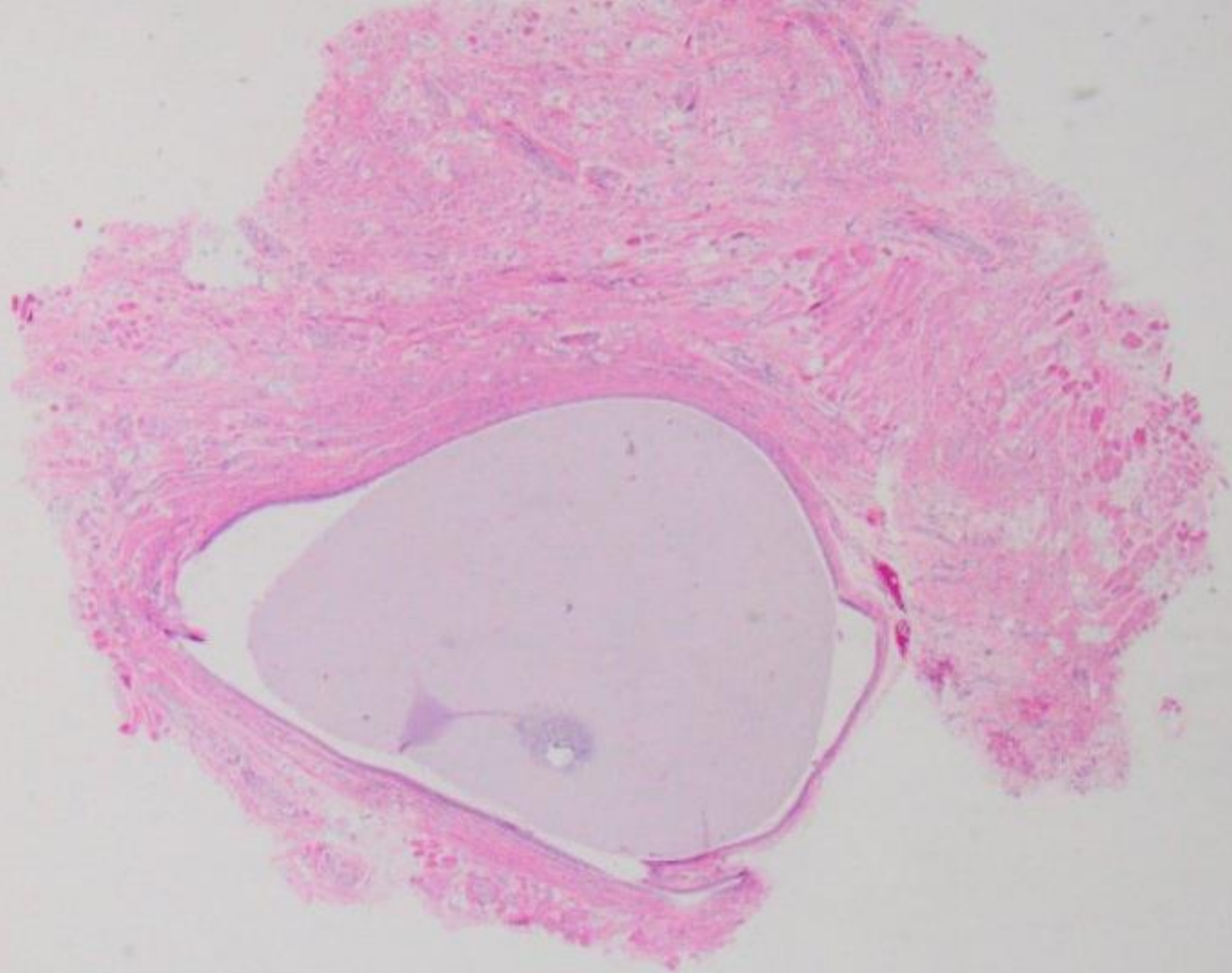

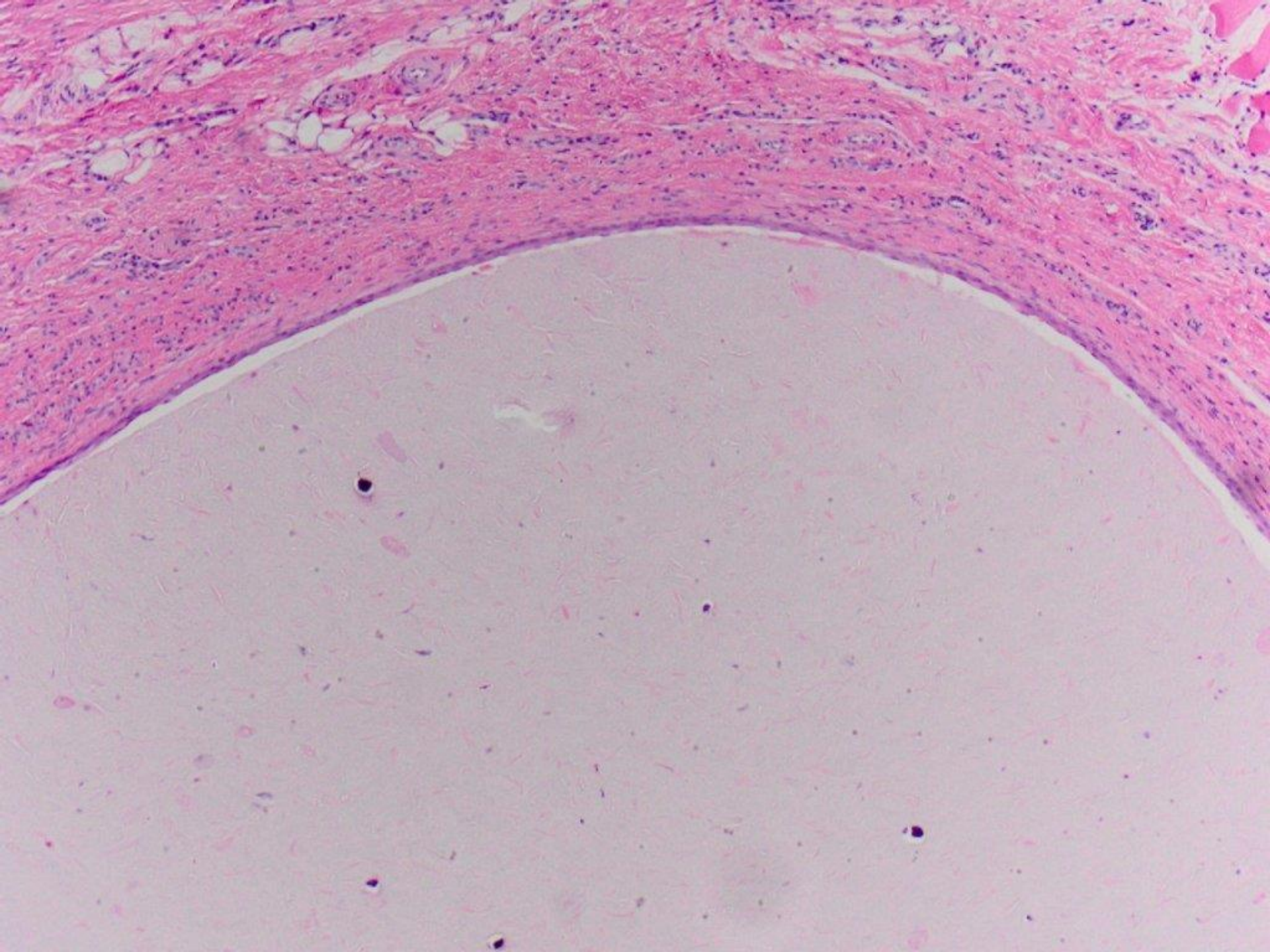

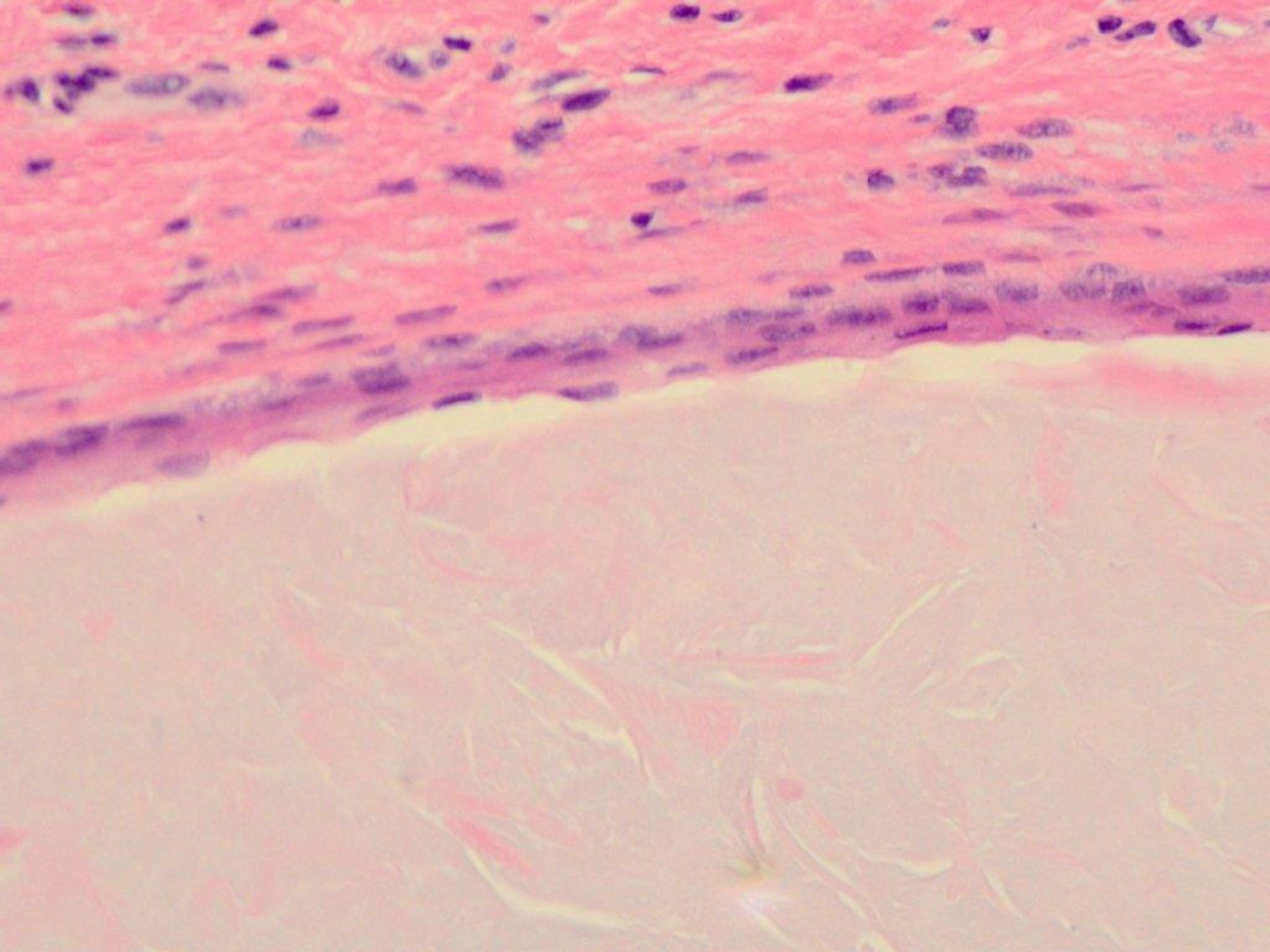

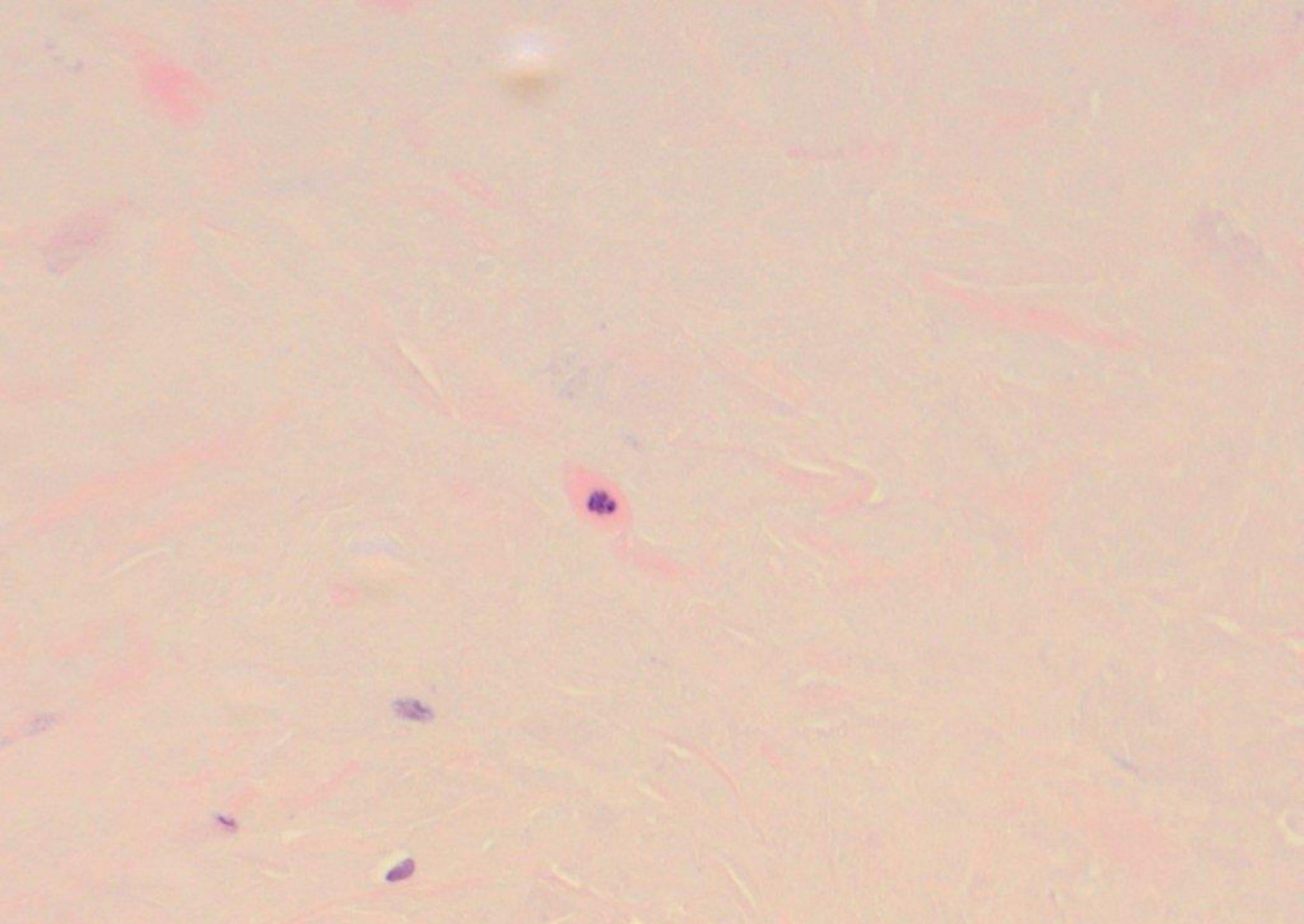

epidermoid (epithelial inclusion) cyst

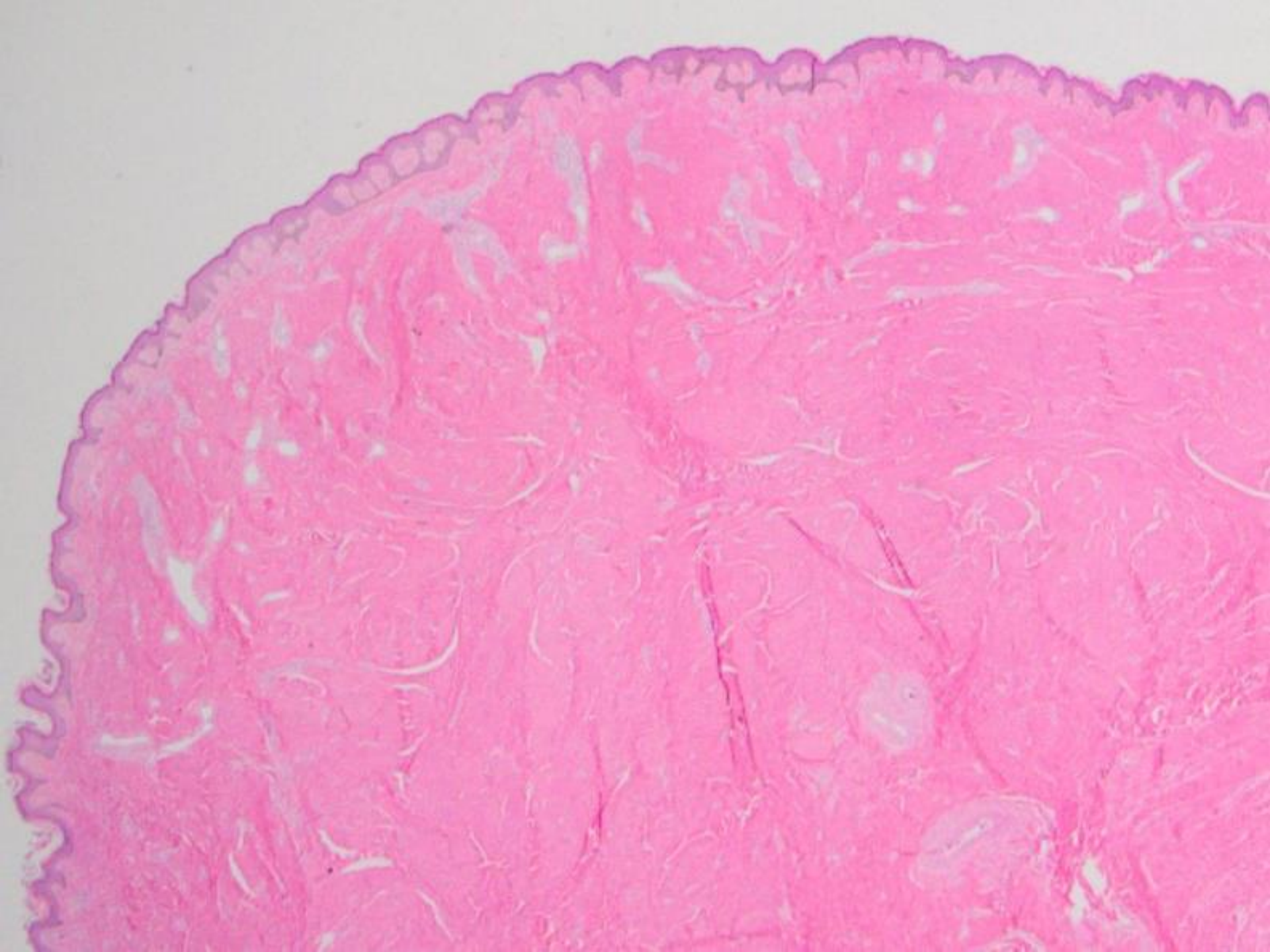

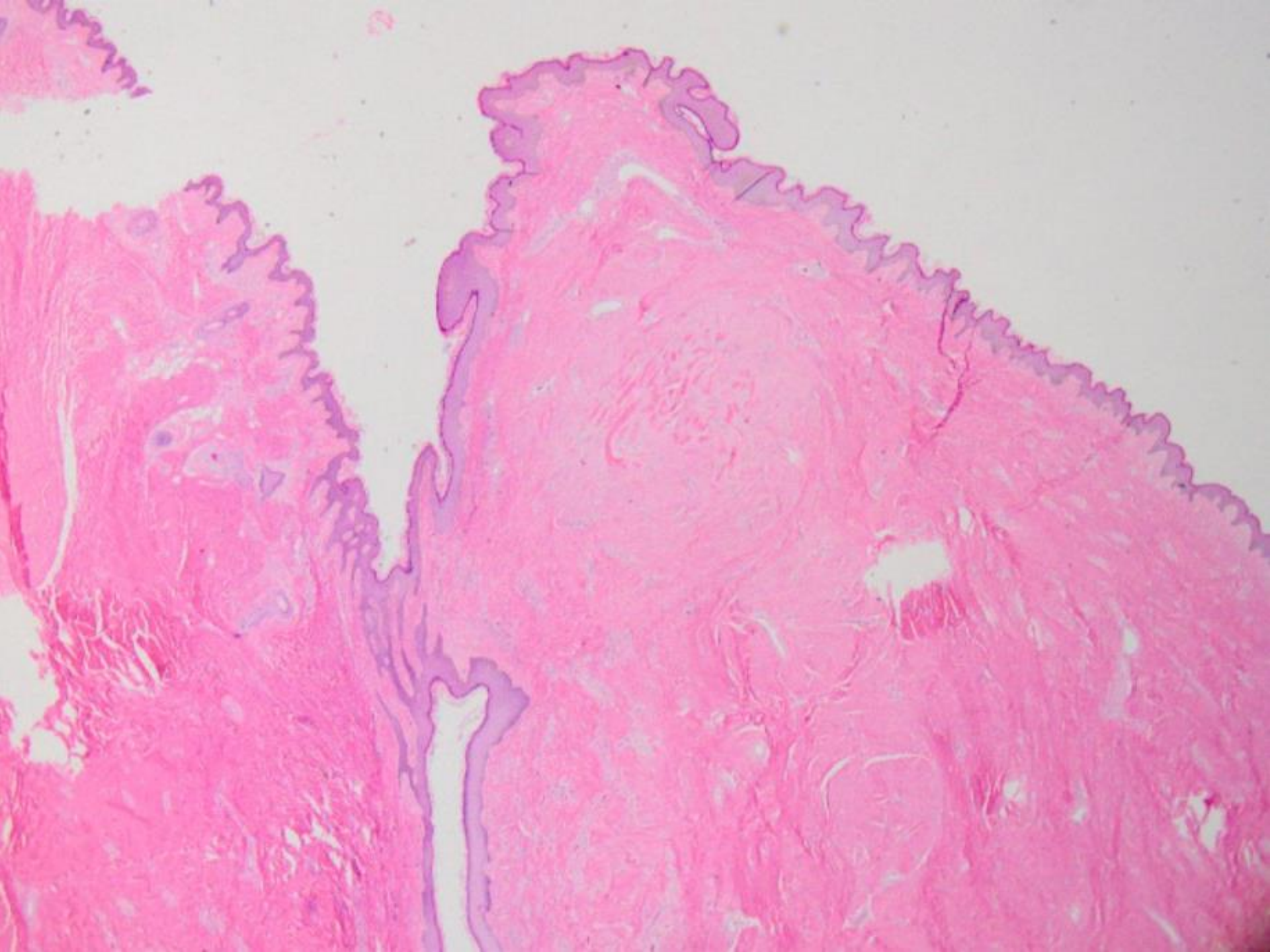



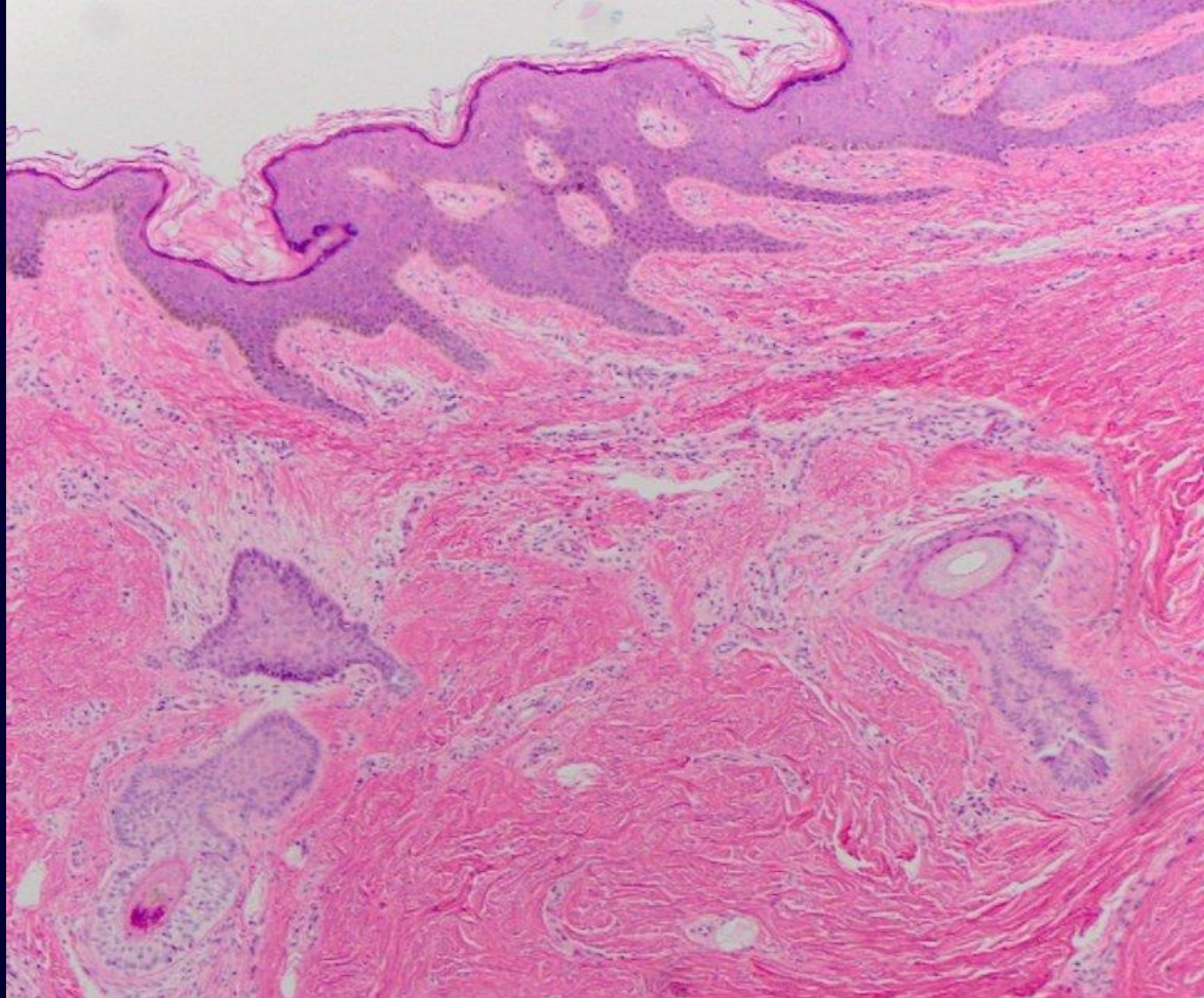

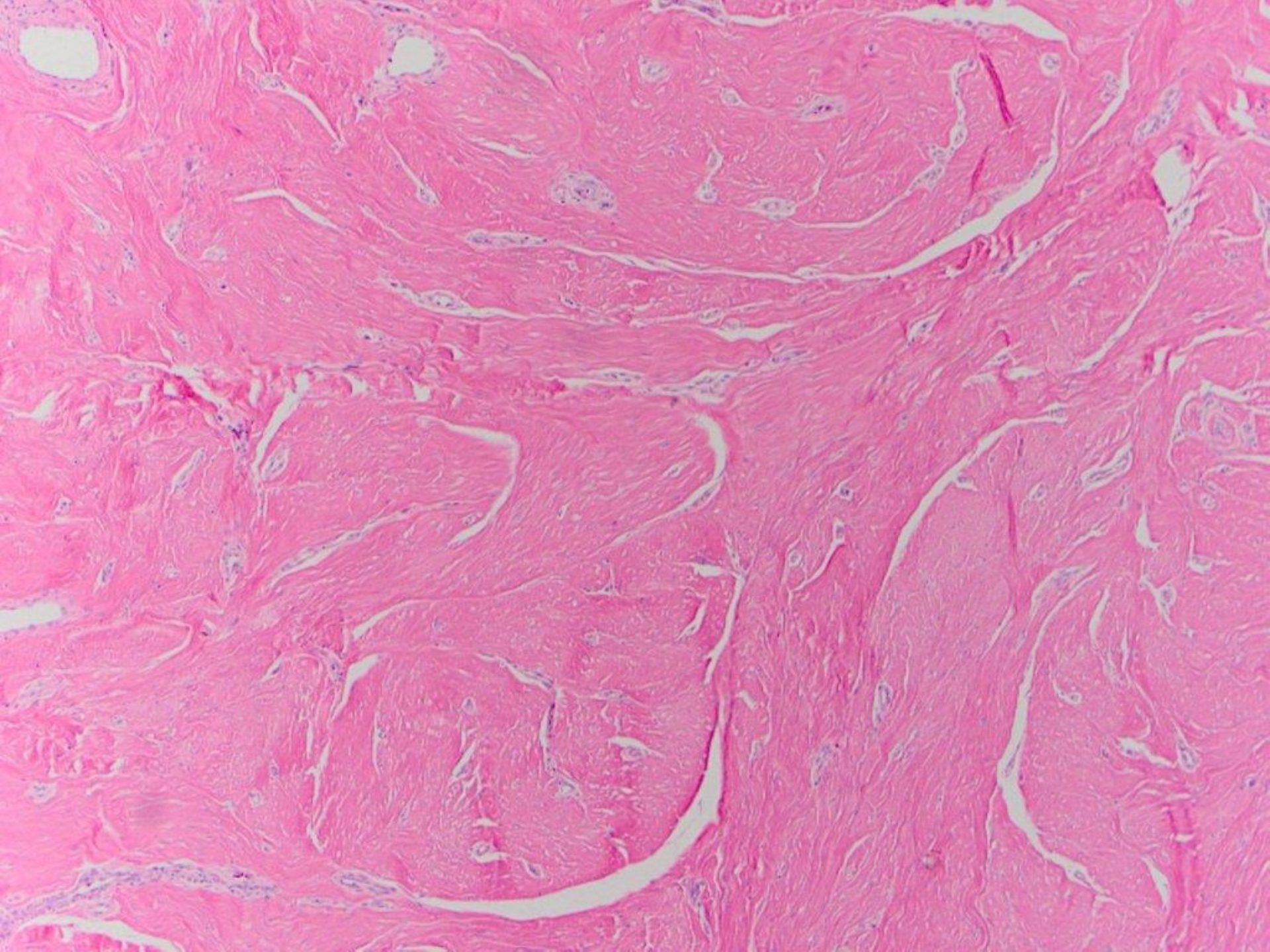

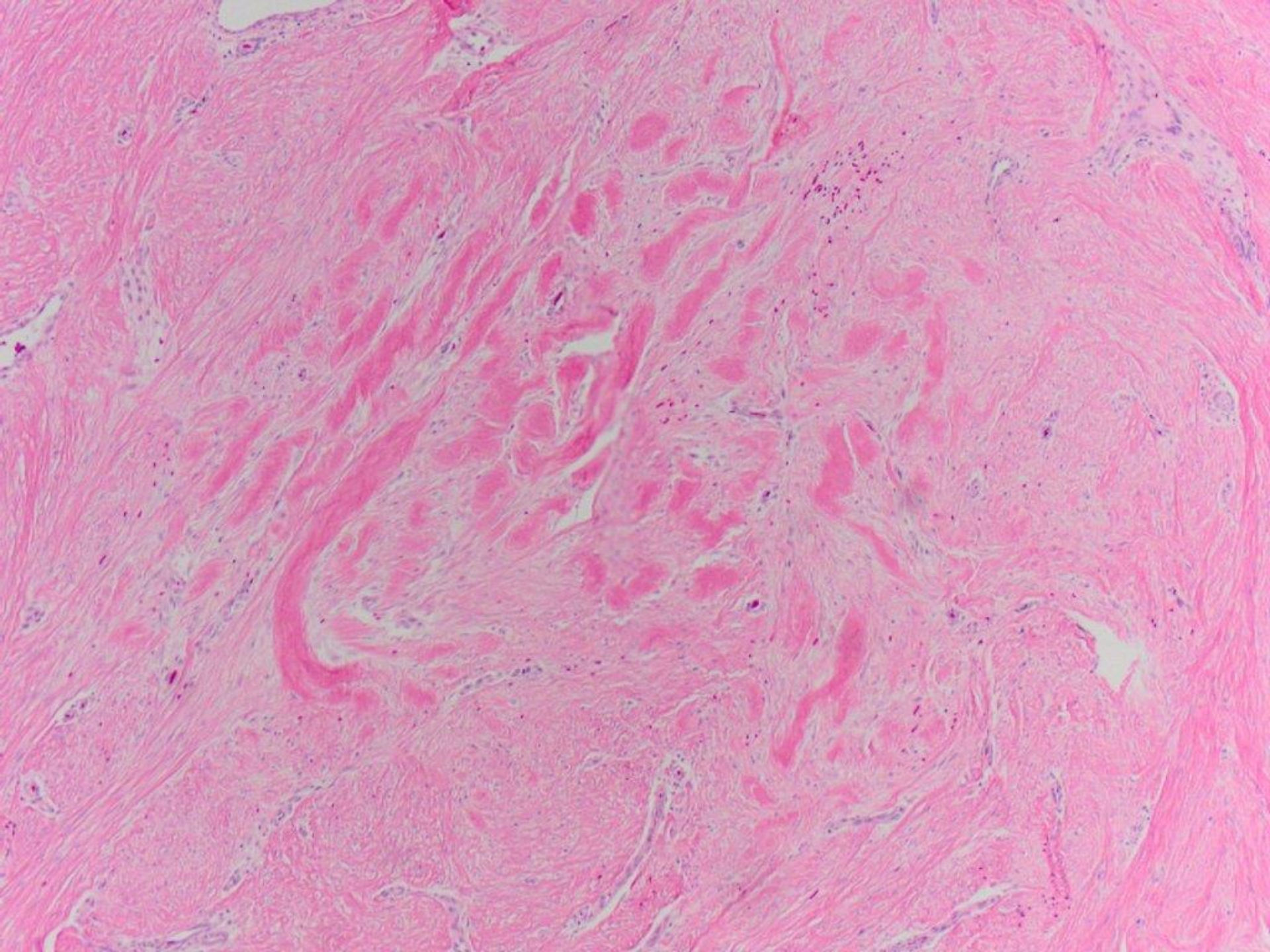

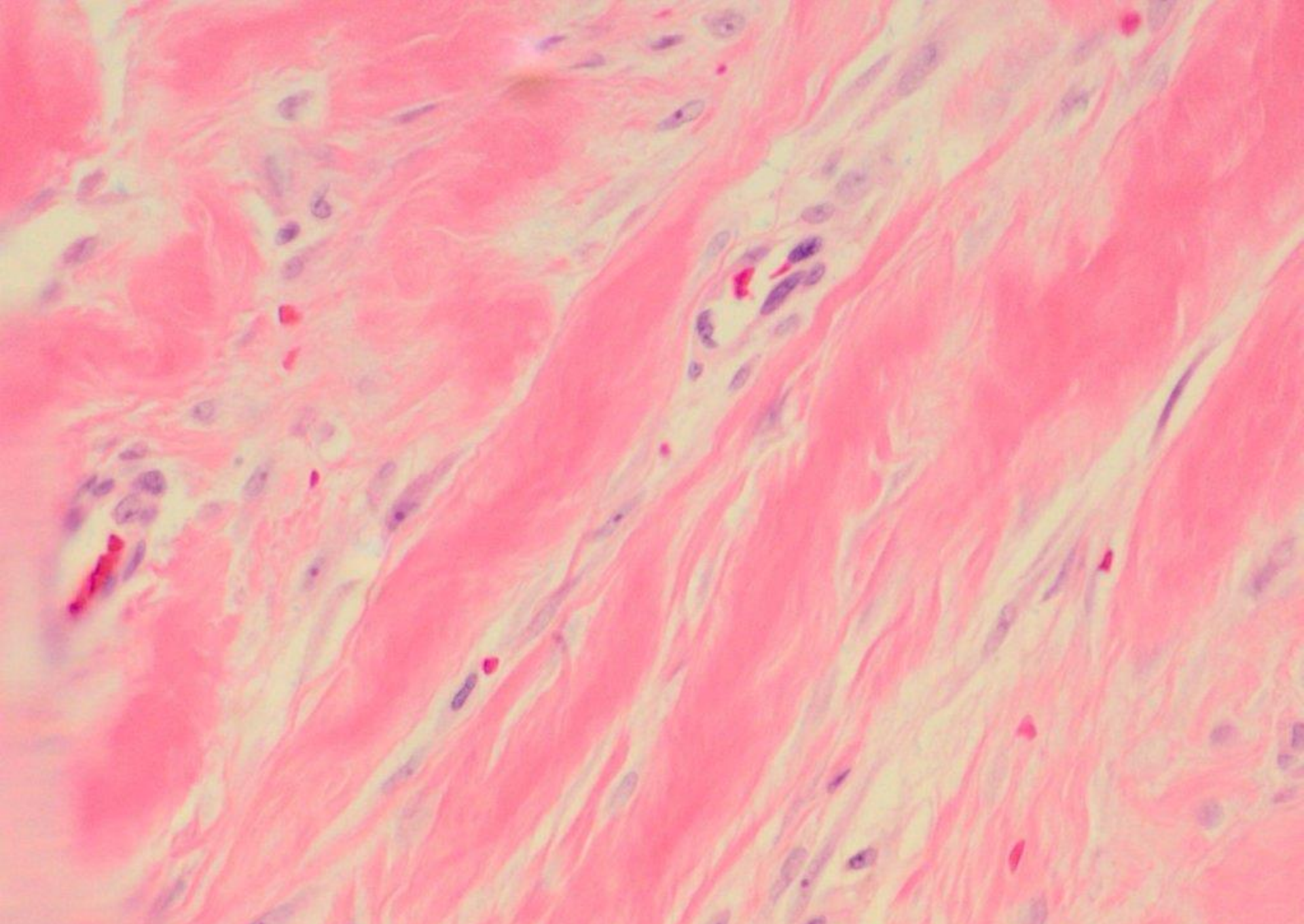

keloid